

MERINO by INDIA

MERINO LAMINATES
THE POWER TO CREATE



India is an epitome of expressions.
It's a potpourri of different colours, flavours,
textures and emotions. And each of them have
their own unique essence. Some are sweet,
some are salty, but they all come together to
make India the most vivid and eclectic
destination of the world.

We at Merino, seek inspiration from everything
that makes India the enigma it is. The colours,
the cultures, the flora, the fauna, the urban
structures, the rustic vibes... They all have
inspired us to develop an exhaustive range.
And as you turn the page, you will be a step
closer to our inspired creations.

MERINO *by* INDIA

CATEGORIES

SPECIAL LAMINATES

FINGUARD	03
UNICOLOUR	04
MR+ TUFF GLOSS	0508
DIGITAL LAMINATES	0910

WOODGRAINS

TIMBER HELIX <i>FULL CROWN</i>	1330
UBER GROOVES <i>HALF CROWN</i>	3144
TIMBER ORIGINALS <i>VERTICAL LINES</i>	4564
HORIZONS <i>HORIZONTAL LINES</i>	6570
CROSS QUILTS <i>SAWCUT</i>	7176

PATTERNS

COSMIC ELURA <i>RUGGED</i>	7990
FLORAL URBANE <i>FLORAL</i>	9196
VELOURA KISS <i>FABRIC</i>	97102
SOUL STONE <i>STONE</i>	103106

SOLIDS

CLASSICOS <i>MONOCROME</i>	109
HUE <i>RAINBOW</i>	110
TEXTURA <i>SPECIAL TEXTURES</i>	111116

SHINE	119120
METALS	121122
WRITEONS	123124
FINISHES	125
SPECIFICATIONS	126
CARE AND MANITENANCES	127128
PRODUCT PORTFOLIO	129134
LIFETIME WARRANTY	135
INDEX	136143



RARE

SPECIAL LAMINATES

India is an amalgamation of diverse cultures. Each of these cultures have their own specialties, like food, traditional attire, languages. The coming together of these divergent cultures is what truly makes India special. Just like our laminates, where distinct features come together to form special laminates.

FINGUARD

Engineered with a specialized technology, the range comprises anti-ngerprint laminates with smooth satin nish. It's anti-bacterial, hygienic and resistant to scratches. The surface has an ingrained moleskin like texture and smoothness.



Anti fingerprint



Satin Smooth Finish



High Scratch Resistant

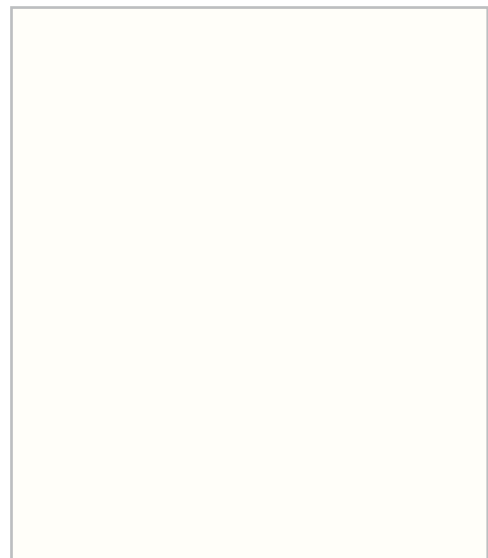

27171
Egret White



27187
Pearled Ivory

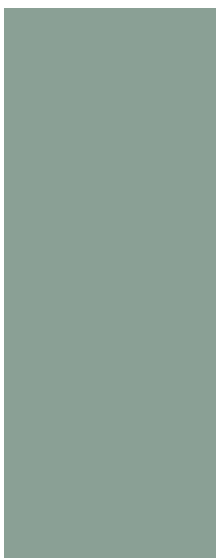

27161
Silver Birch

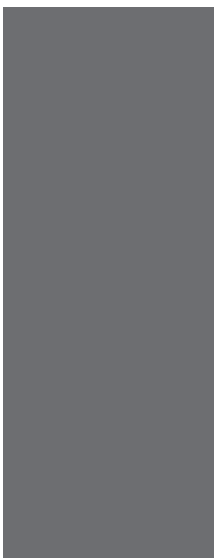

27199
Charcoal Grey



27165
Tomato Red

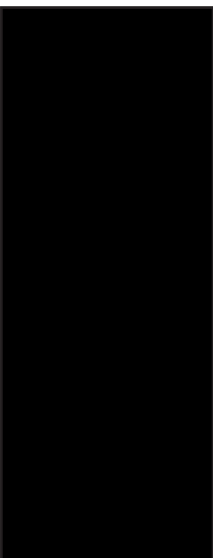

27176
Jet Black

UNI+ UNICOLOUR

Get rid of black edges with unique range of homogenous solid colors, having same color of decorative surfaces and core layers, giving perfect uniformity in look and design.

ADVANTAGES: • Abrasion Resistance • Aesthetics
• Highly Decorative • Mar Resistanc • Colour Fast
• Heat Resistanc • Stain Resistance

FLIP SAMPLE

FLIP SAMPLE

21481 UNI+
White Lily

21481 UNI+
White Lily



21091 UNI+
Frosty White

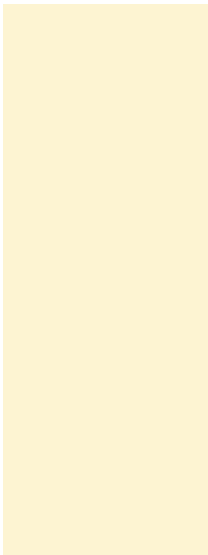

21187 UNI+
Champagne

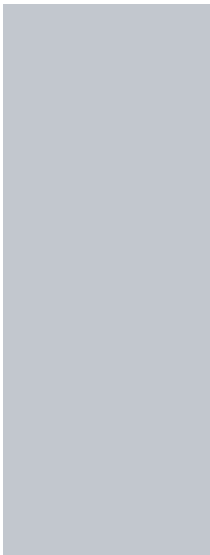

21069 UNI+
Silver Grey



21057 UNI+
Marigold



21065 UNI+
Cardinal



21055 UNI+
Shangrila



21172 UNI+
Black Current



21066 UNI+
Black



21091 UNI MR+
Frosty White

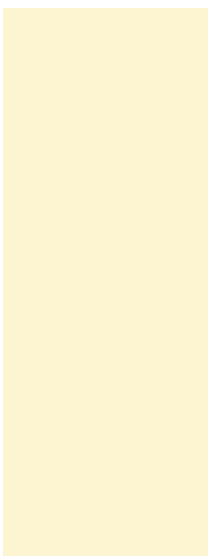

21187 UNI MR+
Champagne

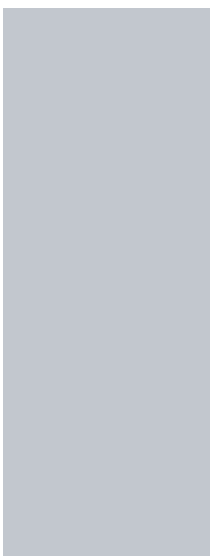

21069 UNI MR+
Silver Grey



21057 UNI MR+
Marigold



21065 UNI MR+
Cardinal



21055 UNI MR+
Shangrila



21172 UNI MR+
Black Current



21066 UNI MR+
Black

MR+ TUFF GLOSS LAMINATES

A stunning range of super gloss laminates that offer a high level of resistance to scuffs, marks (micro scratches) and abrasions, maintaining 4 times longer shine than any other laminate. There's a wide range of attractive solid colours, wood grains & design patterns to choose from.



Mar
Resistance



High
Shine



4 Times
Longer Shine

MR+ TUFF GLOSS



14613 MR+ *RH*
Doredos Cottage Pine



40232 MR+
Soft Travertine



10523 MR+
Tigress Solano Teak



14675 MR+ *RH*
Ebony Sepia



10592 MR+
Orchard Delight



10019 MR+
Sapelle



10515 MR+
Carsima Wood



14690 MR+ *RH*
Alhamara Wood



14698 MR+ *RH*
Eternity Walnut



14614 MR+ *RH*
Penalas Cottage Pine



14616 MR+ *RH*
Cezarus Craft Oak

MR+ TUFF GLOSS



14478 MR+ **RH**
Cherry Horizontal Walnut



14477 MR+ **RH**
Columbian Horizontal Walnut



14177 MR+ **RH**
Columbian Cadiz Walnut



14178 MR+ **RH**
Cherry Cadiz Walnut



14619 MR+ **RH**
Mansal Ulura Walnut



14618 MR+ **RH**
Sicilian Ulura Walnut



14617 MR+ **RH**
Brescan Craft Oak



44773 MR+ **RH**
Rustic Dreams



14406 MR+ **RH**
Horizontal Wallis Plum



10168 MR+
Mediterranean Oak



10502 MR+
Elevated Wood

MR+ TUFF GLOSS

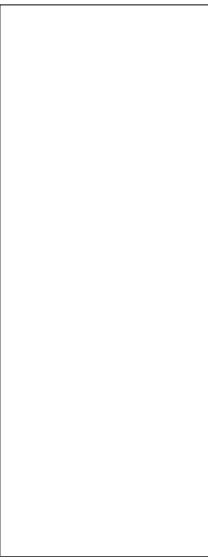

21081 MR+
White Lily



21091 MR+
Frosty White

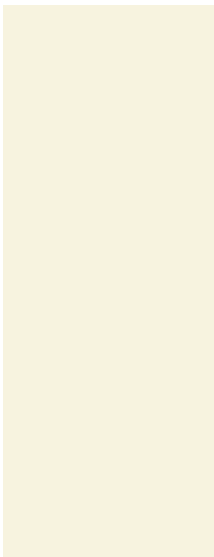

21187 MR+
Champagne



21127 MR+
Tan



21057 MR+
Marigold

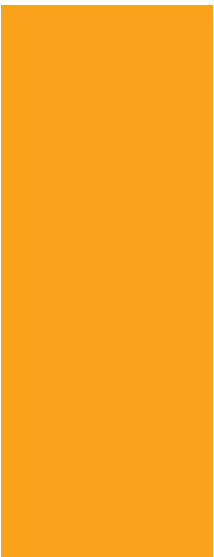

22067 MR+
Morning Glow



22017 MR+
Parakeet



21163 MR+
Lime



21023 MR+
Dark Citrus



21114 MR+
Bubblegum



21065 MR+
Cardinal



21055 MR+
Shangrila



22172 MR+
Enigma

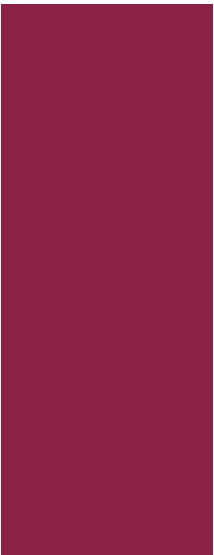

22115 MR+
Fiesta Rose



21172 MR+
Black Current



22105 MR+
Berry Bunch



22102 MR+
Trooper



22112 MR+
Adrictic Blue

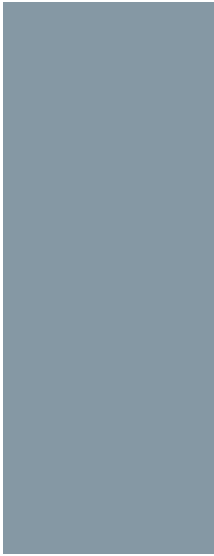

21162 MR+
Winter Sea

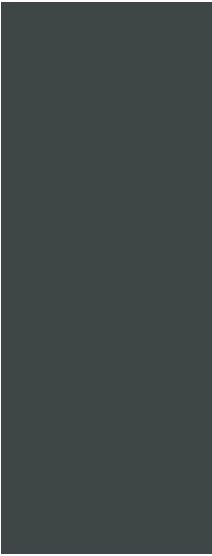

22109 MR+
Pearl Black



22119 MR+
Autumn Leaf

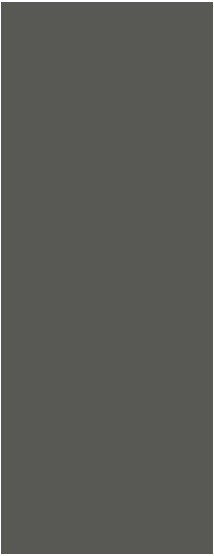

22129 MR+
Cobble Stone



21066 MR+
Black

DIGITAL LAMINATES

DIGITAL LAMINATES

The special range allows for personalization, with customers availing customized laminates to suit there personal space and decor.



Digi 1
Garden

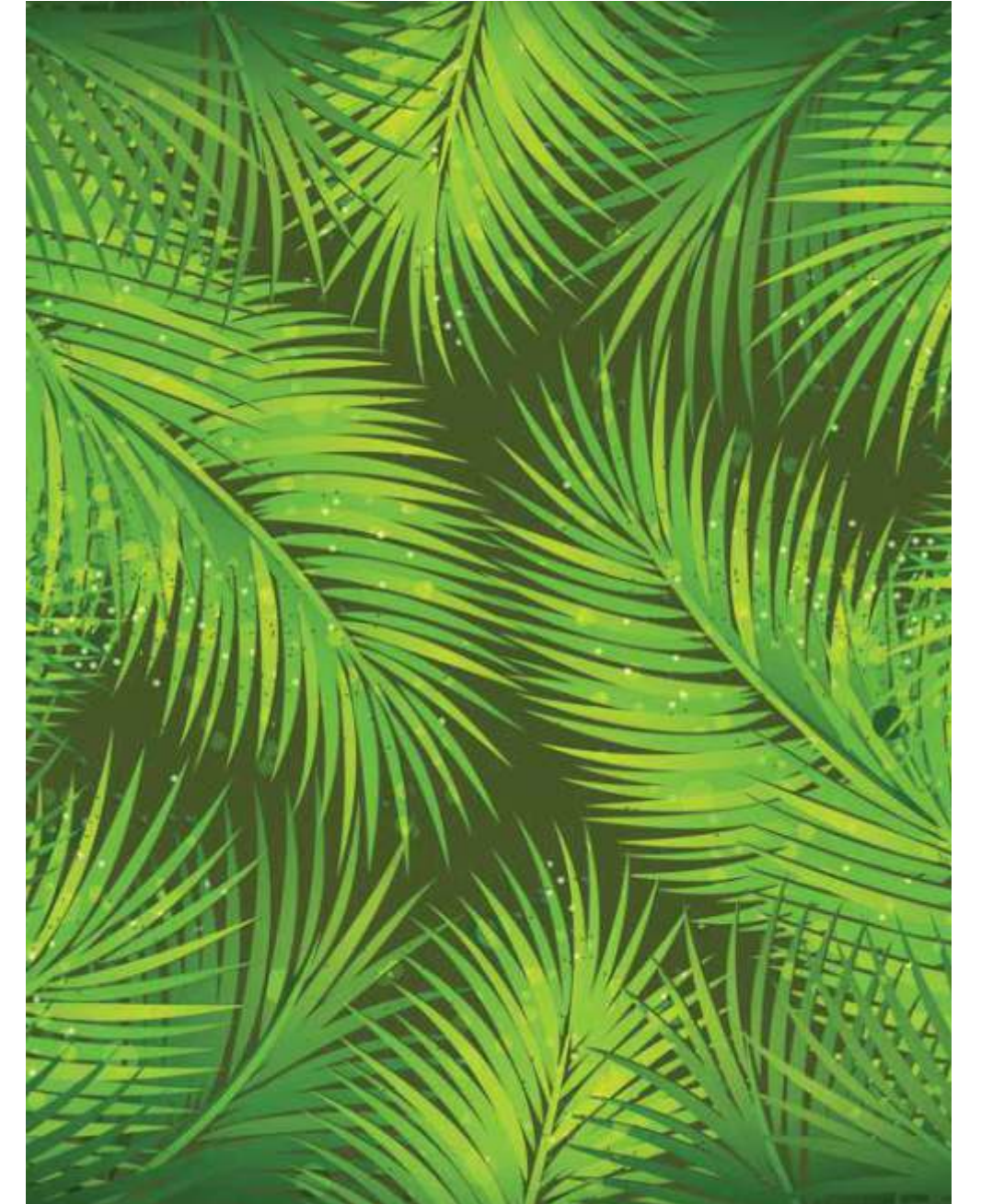

Digi 2
Forest



Digi 3
Illusion



WOODLANDS

WOODGRAINS

In India, imaginations are found in many forms. And the nest of imaginations are often crafted with wood. From houses to boats, from pens to boxes, there are imaginations made from wood everywhere. And to satiate the needs of such imaginations, our woodgrain range has countless woodgrain patterns.

TIMBER HELIX

FULL CROWNS

The range features classic streaks and full-crowned patterns of wood.

LAUREL OAK (Refer page no. 21 to experience larger design)



NEW 14642 VNZ *RH*
Laurel Oak Wash



NEW 14643 VNZ *RH*
Laurel Oak Wave



NEW 14644 VNZ *RH*
Laurel Oak Whirl



NEW 14641 VNZ *RH*
Laurel Oak Wind



NEW 14642 *RH*
Laurel Oak Wash



NEW 14643 *RH*
Laurel Oak Wave



NEW 14641 *RH*
Laurel Oak Wind



NEW 14644 *RH*
Laurel Oak Whirl

SMOKED MAPLE (Refer page no. 21 to experience larger design)



NEW 14937 HGL **V RH**
Warmy Smoked Maple



NEW 14938 HGL **V RH**
Knotty Smoked Maple



NEW 14937 **V RH**
Warmy Smoked Maple



NEW 14938 **V RH**
Knotty Smoked Maple

BUBINGA (Refer page no. 15 to experience larger design)



NEW 14636 VNR **RH**
Victor Bubinga



NEW 14635 VNR **RH**
Jatoba Bubinga

ASTI PINE (Refer page no. 15 to experience larger design)



NEW 14646 SCT **RH**
Coulter Asti Pine



NEW 14645 SCT **RH**
Lacebark Asti Pine



NEW 14646 **RH**
Coulter Asti Pine



NEW 14645 **RH**
Lacebark Asti Pine

PINE (Refer page no. 16 to experience larger design)



14626 **RH**
Strobus Pine

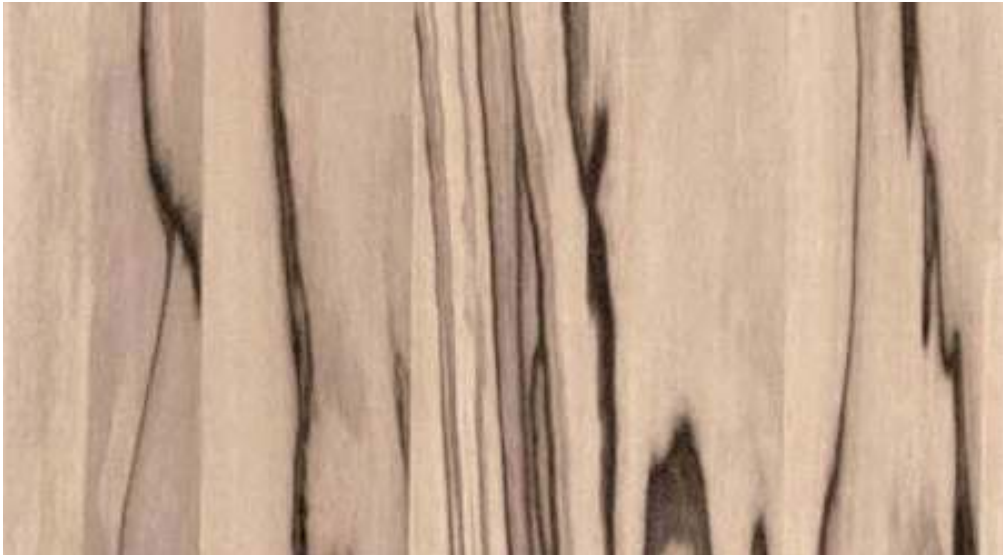

10074 WV
Amazonia

ELM (Refer page no. 16 to experience larger design)



14586 *RH*
Narrow Leaved Elm



14587 *RH*
Smooth Leaved Elm



14588 *RH*
Apex Leaved Elm



14589 *RH*
Knight Leaved Elm

CHESTNUT (Refer page no. 17 to experience larger design)



14620 VLY *RH*
Peconic Chestnut



14621 VLY *RH*
Nunavut Chestnut



14620 *RH*
Peconic Chestnut



14621 *RH*
Nunavut Chestnut

COTTAGE PINE (Refer p age no. 17 to experience larger design)



14613 STK *RH*
Doredos Cottage Pine



14614 STK *RH*
Penalas Cottage Pine



14613 *RH*
Doredos Cottage Pine



14614 *RH*
Penalas Cottage Pine

CADIZ WALNUT (Refer page no. 19 to experience larger design)



14177 HGL *RH*
Columbian Cadiz Walnut



14178 HGL *RH*
Cherry Cadiz Walnut



14177 *RH*
Columbian Cadiz Walnut



14178 *RH*
Cherry Cadiz Walnut

K



14546 **RH**
American Koawood



14584 **RH**
Dutch Koawood



14585 **RH**
Wych Koawood

5/6

EBONY (Refer page no. 18 to experience larger design)



14673 WV **RH**
Ebony Aspen



14673 **RH**
Ebony Aspen



14675 **RH**
Ebony Sepia

5/6



14675 WV **RH**
Ebony Sepia



14674 WV **RH**
Ebony Peat



14674 **RH**
Ebony Peat

OAWOOD

WALNUT (Refer page no. 18 to experience larger design) **OOD** (Refer page no. 20 to experience larger design)



10884 **RH**
Montana Walnut



14698 **RH**
Eternity Bistro Walnut

5'



10544 WV
Canadian Walnut



10544
Canadian Walnut

5/6

W



14690 **RH**
Alhamara Wood

5/6



10515 VNR **VRH**
Carsima Wood

WOODS



10159
White Ashwood



10854
Nice Pear



10031
Fine Oak



10808
Red Cherry



10197
Nice Wood



10091
Nova Teak



10508
Valley Crest



10013
Papua Rose

BEECH (Refer page no. 14 to experience larger design)



10002
Mangfall Beech



10042
Golden Beech



10036
White Beech



10039
Intal Beech

CHERRY



10012
Oxford Cherry



10098
Vosgas Cherry



10024
Black Cherry



10145
Red Oxford Cherry

M (Refer page no. 14 to experience larger design)



10888
Hard Rock Maple



10077
Portland Maple



10175
Asian Maple



10157
Natural Maple



10291
Alberta Maple



10572
Soft Rock Maple

APPLE



10095
Wild Maple

UBER GROOVES

HALF CROWNS

A modern classic that features half crowned patterns with traditional grooves of wood.

PRADO ACACIA (Refer page no. 37 to experience larger design)



NEW 14649 WV *RH*
Morava Prado Acacia



NEW 14650 WV *RH*
Weser Prado Acacia



NEW 14649 *RH*
Morava Prado Acacia



NEW 14650 *RH*
Weser Prado Acacia

P (Refer page no. 37 to experience larger design)



10526
White Pabelo Acacia



10841
Pabelo Acacia Exodus

ASHWOOD (Refer page no. 35 to experience larger design)



NEW 14666 *RH*
Urban Ashwood



NEW 14663 *RH*
Twilight Ashwood



NEW 14665 *RH*
Natural Ashwood



NEW 14664 *RH*
Classic Ashwood

KRAFT OAK (Refer page no. 35 to experience larger design)



14616 VNR *RH*
Cezarus Kraft Oak



14617 VNR *RH*
Brescan Kraft Oak

OLMO WALNUT (Refer page no. 36 to experience larger design)



14533 HGL *RH*
Nogal Olmo Walnut



14530 HGL *RH*
Tropical Olmo Walnut



14533 VNR *RH*
Nogal Olmo Walnut



14532 VNR *RH*
Manchurian Olmo Walnut



14530 VNR *RH*
Tropical Olmo Walnut



14531 VNR *RH*
Arizona Olmo Walnut

SAMSARA MAPLE (Refer page no. 36 to experience larger design)



14686 WV **RH**
Fondle Samsara Maple

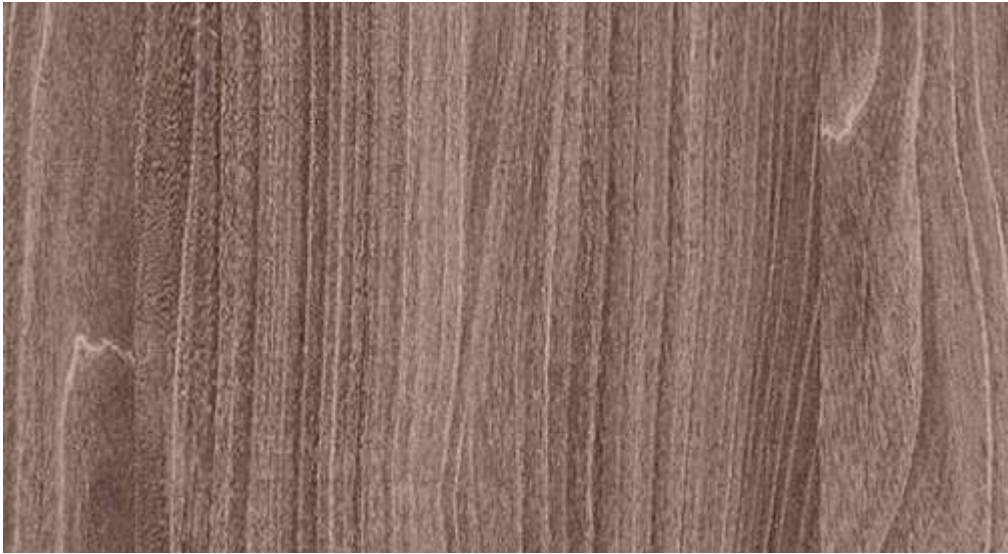

14687 WV **RH**
Clammy Samsara Maple



14689 **RH**
Winter Samsara Maple



14686 **RH**
Fondle Samsara Maple



14687 **RH**
Clammy Samsara Maple



14688 **RH**
Biome Samsara Maple

O (Refer page no. 34 to experience larger design)



10168 HGL
Mediterranean Oak



10168
Mediterranean Oak

BEECH



10122
Sea Beech



10164
Cherry Beech

SAMOA TEAK (Refer page no. 34 to experience larger design)



10803 VNR
Tahiti Samoa Teak



10845 VNR
Thai Samoa Teak

WOODS (Refer page no. 37 to experience larger design)



11005
Neo Highland Pine



10853
Savannah Cherry



14134 WV **RH**
Sunny Bisque

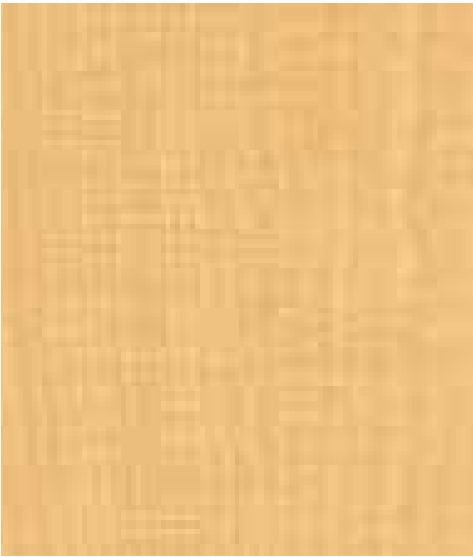

10868
Alpine Maple

AK



10843
Dark Kraftwood



10880 ^V
Earth Cherry

5'



10196 WV
Celtic Ebony



10858
Wenge

5.6'



10566 WV
Woodlander



10186
Canella Rio



10848
Straight Walnut

5.6'

MAGAS WALNUT (Refer page no. xx to experience larger design)



10528 VNR
Magas Irish Walnut



10511
Magas Mystique Walnut

5.6'



10510 WV
Magas Walnut Bronze



10510
Magas Walnut Bronze

5.6'

TIMBER ORIGINALS

VERTICAL LINES

Laminates with vertical wood
grain patterns.

WILLOWOOD (Refer page no. 53 to experience larger design)



NEW 14930 WV **V RH**
Ivory Willowood



NEW 14932 HGL **V RH**
Coal Willowood



NEW 14930 **V RH**
Ivory Willowood



NEW 14932 **V RH**
Coal Willowood

NOCE (Refer page no. 53 to experience larger design)



NEW 14180 VNR **RH**
Andorrian Noce

V Less abrasion and stain resistance due to metallic ink (vertical use only).

PEARWOOD (Refer page no. 47 to experience larger design)



NEW 14637 WV *RH*
Rhine Pearwood



NEW 14639 WV *RH*
Havel Pearwood



NEW 14638 WV *RH*
Oder Pearwood



NEW 14637 *RH*
Rhine Pearwood



NEW 14639 *RH*
Havel Pearwood



NEW 14638 *RH*
Oder Pearwood

LINOSA (Refer page no. 47 to experience larger design)



10679 WV
Cornsilk Linosa



10680 WV
Saddlebrown Linosa

VERTICAL GENESIS OAK (Refer page no. 48 to experience larger design)



10591 VNZ
Misty Pike Oak



10838
Hellenic Pike Oak



10839 VNZ
Siberian Pike Oak



10596 VNZ
Scandinavian Pike Oak



10597 VNZ
Weathered Pike Oak



10599 VNZ
Twilight Pike Oak



10596
Scandinavian Pike Oak



10839
Siberian Pike Oak



10597
Weathered Pike Oak



10599
Twilight Pike Oak

VERTICAL WALNUT (Refer page no. 48 to experience larger design)



14538 VNR *RH*
American Vertical Walnut



14540 VNR *RH*
Parsian Vertical Walnut



14539 VNR *RH*
Brazilian Vertical Wanlut



14545 VNR *RH*
California Vertical Walnut

TROPICAL (Refer page no. 49 to experience larger design)



14810 WV *RH*
Chamois Tropical



14809 WV *RH*
Russet Tropical

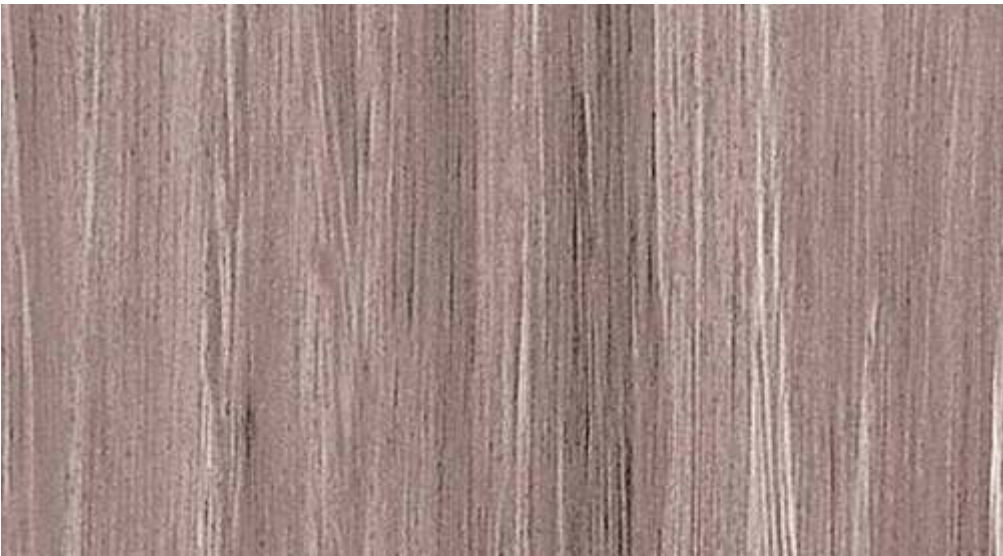

14811 WV *RH*
Taupe Tropical



14810 *RH*
Chamois Tropical



14809 *RH*
Russet Tropical



14811 *RH*
Taupe Tropical

M (Refer page no. 49 to experience larger design)



10632 WV
White Margins Macassar



10193 WV
Jurassic Macassar



10182 WV
Macassar Ebony

SOLANO TEAK (Refer page no. 50 to experience larger design)



10523 VNR
Tigress Solano Teak



14127
Jaguar Solano Teak

NOVARA TEAK (Refer page no. 50 to experience larger design)



10593
Chalky Novara Teak



10852
Siam Novara Teak



10856
Siam Novara Wood

MONO TEAK



10174 VNR
Shire Mono Teak



10171 *V*
Persian Mono Teak



10172 WV *V*
Viking Mono Teak

EXOTIC (Refer page no. 51 to experience larger design)



14623 VNR *RH*
Lowland



10592 HGL
Orchard Delight



10502 HGL
Elevated Wood



10592
Orchard Delight



10073 WV
Congo

SCURO OAK (Refer page no. 52 to experience larger design)



10851 VNZ
Golden Scuro Oak



10865 VNZ
Balinese Scuro Oak

FRESCO PINE



10866 GRN
Balinese Fresco Pine



10007
Douglas Fresco Pine



10866
Balinese Fresco Pine

PINE (Refer page no. 46 to experience larger design)



14929 HGL *V RH*
Foothill Pine



14929 *V RH*
Foothill Pine

WENGE



10525 GRN
Ghana Wenge



10188 GRN
Mali Wenge



10188
Mali Wenge



10243
Malagasi Wenge

WALNUT (Refer page no. 46 to experience larger design)



10184 WV
Arizona Walnut



10882 V
Café Walnut



10099
Alaskan Walnut

STRAW



10241
Vivid Straw



10085
Muddled Straw

FOSSIL RECON



10079 ML
Ocean Fossil Recon



10078 ML
Sandy Fossil Recon



10081 ML
Desert Fossil Recon

LEGNO OAK



10879 STK V
Silver Legno Oak



10879 VNZ V
Silver Legno Oak



10879 V
Silver Legno Oak



10881 STK V
Brown Legno Oak



10881 V
Brown Legno Oak



10514 V
Pure Legno Oak

TEAK



10609
Comely Teak



10894
Teak Exotica



14162
Sorrel Teak

BEECH



10867
Colonial Beech



10009
Country Beech



10016
Precious Beech



11192
Neo Bavarian Beech

WOODS



10861
Light Zebrano



10574 STK
Sand Creek



10573 STK
Electric Moon



10870
Planked Maple



10847 GRN
Helenic Wood



10844
Malay Cane



10189 WV
Tundra Forest

5.6'

WOODS



10195
Nice Cherry



10513 VL
Vietnamese Bamboo



10657 VL
Japanese Bamboo



10185
Anegre



14927 VNR V
Lynx Wood



10019
Sapelle



10699
Mahogany

5.6'

5.6'

HORIZONS

HORIZONTAL LINES

The series oers an assortment of contrasting horizontal woody streaks on plain pallets of fresh wood.

HOLZ ACACIA (Refer page no. 67 to experience larger design)



NEW 14552 HRZ ***RH***
Caven Holz Acacia



NEW 14551 HRZ ***RH***
Crescent Holz Acacia



NEW 14553 HRZ ***RH***
Aromita Holz Acacia



NEW 14554 HRZ ***RH***
Hooked Holz Acacia



14552 ***RH***
Caven Holz Acacia



14551 ***RH***
Crescent Holz Acacia



14553 ***RH***
Aromita Holz Acacia



14554 ***RH***
Hooked Holz Acacia

HORIZONTAL WALNUT



14583 VNR **RH**
American Horizontal
Walnut



14542 VNR **RH**
Brazillian Horizontal
Walnut



14550 VNR **RH**
California Horizontal Walnut



14541 VNR **RH**
Persian Horizontal Walnut

HORIZONTAL CHESTNUT (Refer page no. 66 to experience larger design)



NEW 14420 HRZ **RH**
Peconic Horizontal Chestnut



NEW 14421 HRZ **RH**
Nunavut Horizontal Chestnut

GENESIS OAK (Refer page no. 66 to experience larger design)



10516 HRZ
Scandinavian Genesis Oak



10521 HRZ
Misty Genesis Oak



10517 HRZ
Weathered Genesis Oak



10516
Scandinavian
Genesis Oak



10521
Misty
Genesis Oak



10517
Weather
Genesis Oak



10529
Twilight Oak

ULURA WALNUT (Refer page no. 70 to experience larger design)



14619 **RH**
Mansal Ulura Walnut



14618 **RH**
Sicilian Ulura Walnut

CROSS QUILTS

SAWCUTS

This range oers crisscross patterns
on multiple tones of wood.

KAOS OAK (Refer page no. 73 to experience larger design)



14140 SCT *RH*
Canterbury Kaos Oak



14143 SCT *RH*
Meadow Kaos Oak



14140 *RH*
Canterbury Kaos Oak



14143 *RH*
Meadow Kaos Oak



14139 SCT *RH*
Cinnamon Kaos Oak



14142 SCT *RH*
Auburn Kaos Oak



14139 *RH*
Cinnamon Kaos Oak

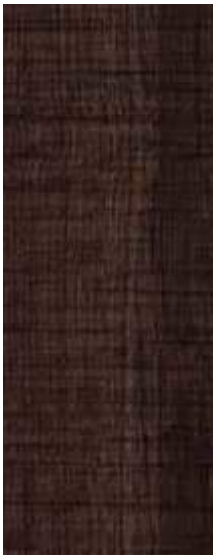

14142 *RH*
Auburn Kaos Oak

RIOJA OAK (Refer page no. 73 to experience larger design)



14693 VLY *RH*
Smoked Rioja Oak

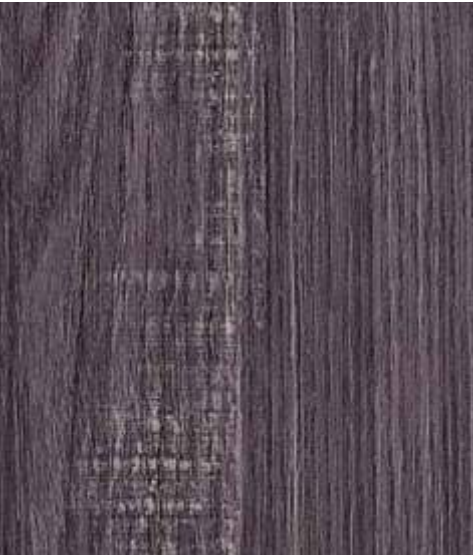

14694 VLY *RH*
Black Rioja Oak



14693 *RH*
Smoked Rioja Oak



14694 *RH*
Black Rioja Oak

WOODSCAR (Refer page no. 72 to experience larger design)



14625 SCT *RH*
Light Woodscar



14624 SCT *RH*
Brown Woodscar



14625 *RH*
Light Woodscar



14624 *RH*
Brown Woodscar

MELLOW OAK



11682 VLY *RH*
Mellow Oak

BALSAM (Refer page no. 72 to experience larger design)



14161 GRN *RH*
Straw Balsam



14133 GRN *RH*
Tawny Balsam



14132 GRN *RH*
Canadian Balsam



14161 *RH*
Straw Balsam



14133 *RH*
Tawny Balsam



14132 *RH*
Canadian Balsam

MOTIFS

PATTERNS

India is a beautiful tapestry aunting a multitude of patterns and motifs. Each and every pattern is indigenous to a certain region or a culture. The range of patterned laminates draws inspiration from the rich diversity, crafting designs that are truly unique.



COSMIC ELURA

RUGGED AND ABSTRACT

This range is an assortment of rugged
and abstract modern day designs.

PARCHED STONE (Refer page no. 85 to experience larger design)



NEW 44758 CMT *RH*
Gelato Parched Stone



NEW 44759 GMS *RH*
Rustic Parched Stone



NEW 44758 *RH*
Gelato Parched Stone



NEW 44759 *RH*
Rustic Parched Stone

CONCRETO (Refer page no. 85 to experience larger design)



NEW 44790 *RH*
Fade Concreto

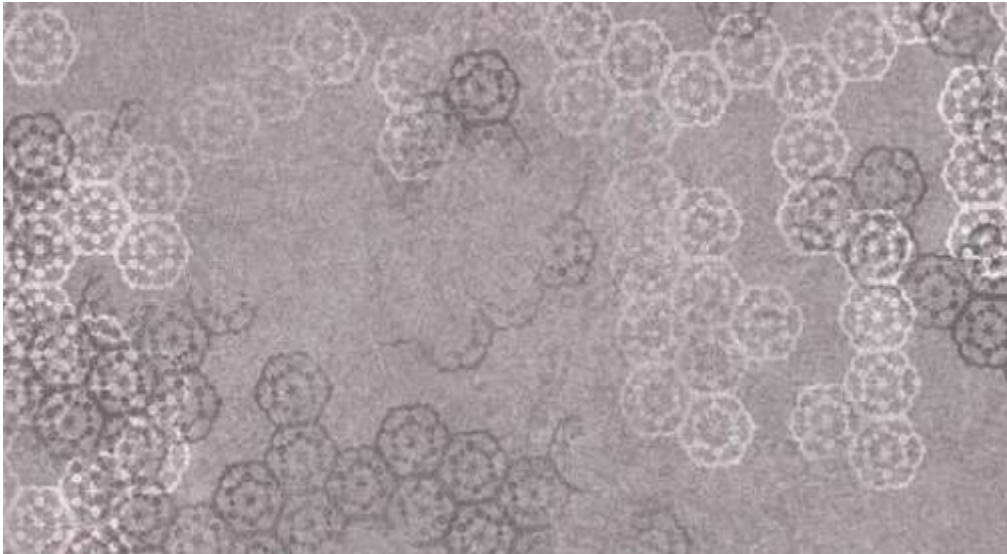

NEW 44791 *RH*
Greige Concreto

KRAKATO (Refer page no. 81 to experience larger design)



44281 CMT **RH**
Livid Krakato



44282 CMT **RH**
Bran Krakato



44279 CMT **RH**
Ashen Krakato

OXID (Refer page no. 81 to experience larger design)



NEW 44789 OPL **RH**
Rusty Oxid Metal



NEW 44789 HGL **RH**
Rusty Oxid Metal



NEW 44792 HGL **RH**
Magna Oxid Copper



40267
Golden Campino

WOODBURST (Refer page no. 82 to experience larger design)



49953 CFR **VSH**
Rugby Woodburst



49952 CFR **VSH**
Macaroon Woodburst

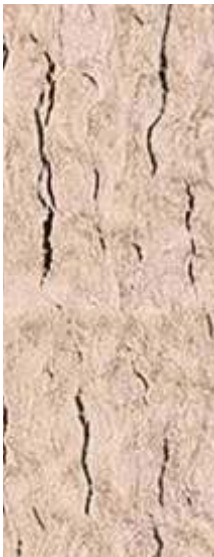

49953 **VSH**
Rugby Woodburst



49952 **VSH**
Macaroon Woodburst

MICAS (Refer page no. 83 to experience larger design)



44761 GMS **RH**
Igneous Micas



44762 GMS **RH**
Allies Micas



44763 GMS **RH**
Cloud Micas



44760 GMS **RH**
Aggies Micas

EARTHEN (Refer page no. 83 to experience larger design)



44775 GMS **RH**
Crumple Cement



44757 CMT **RH**
Piazza



40756 CMT **RH**
PristineWood



44245 HGL **RH**
Rural Bark



44260 **RH**
Wall Stones



44773 **RH**
Rustic Dreams

ONYX



49942 HGL **V SH**
Onyx Wall



49942 **V SH**
Onyx Wall

ELEGANT (Refer page no. 84 to experience larger design)



49962 HGL **V SH**
Corn Yellow Elegant



49961 HGL **V SH**
Trellis Elegant

FLORAL URBANE

FLORAL PATTERNS

This series is a collection of urban oral patterns that are etched on understated backgrounds.

DAMASK (Refer page no. 93 to experience larger design)



NEW 49907 HGL **V SH**
Pale Damask



NEW 49907 LNN **V SH**
Pale Damask



NEW 49909 HGL **V SH**
Caramal Damask



NEW 49909 LNN **V SH**
Caramal Damask



NEW 49908 HGL **V SH**
Knight Damask



NEW 49908 LNN **V SH**
Knight Damask

V Less abrasion and stain resistance due to metallic ink (vertical use only).

MISTY DREAMS (Refer page no. 92 to experience larger design)



44704 NL **RH**
Misty Dreams White



44708 NL **RH**
Misty Dreams Cream

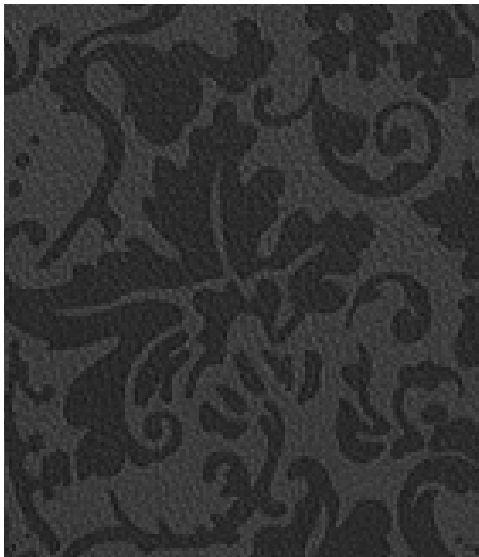

44703 NL **RH**
Misty Dreams Black

FLORALS (Refer page no. 93 to experience larger design)



49938 HGL **V SH**
Sylvan Vine



49939 HGL **V SH**
Verdant Vine



44776 HGL **RH**
Rock Painting



44776 **RH**
Rock Painting



VELOURA KISS

FABRIC DESIGN

Every laminate in this designer range
offers soft-touch textures on primal
solid shades.

CUERO (Refer page no. 99 to experience larger design)

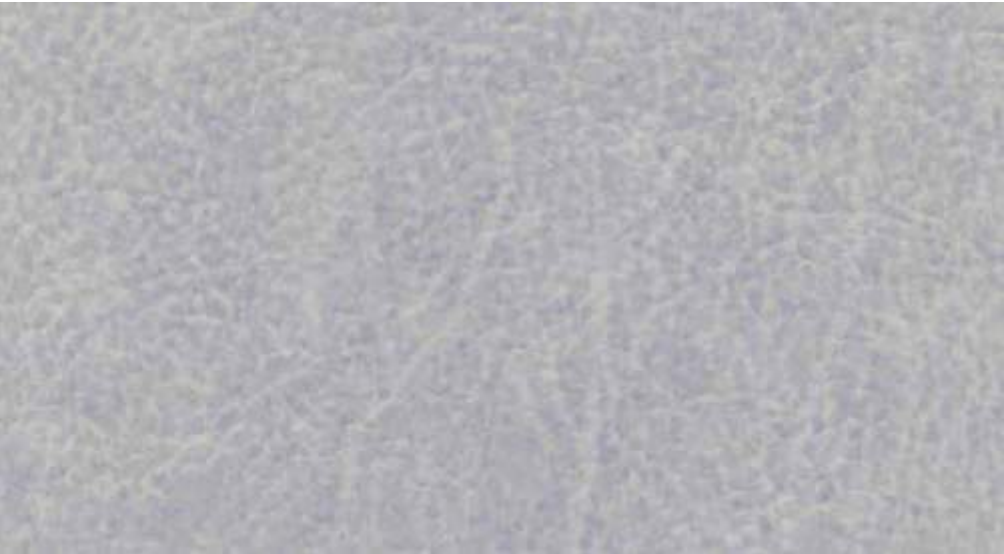

NEW 44793 NL **RH**
Vintage Cuero

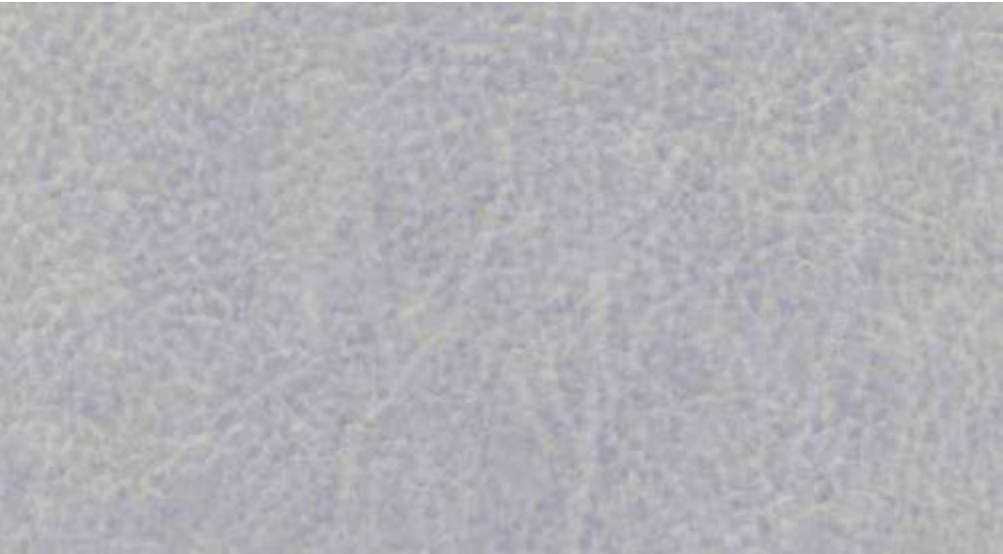

NEW 44793 HGL **RH**
Vintage Cuero

DENIM SPLASH (Refer page no. 99 to experience larger design)



44785 GRN **RH**
Ethnic Denim Splash



44783 GRN **RH**
Crochet Denim Splash



44784 GRN **RH**
Skein Denim Splash

CAMBRIC (Refer page no. 98 to experience larger design)



49960 HGL **SH**
Handspun Cambric

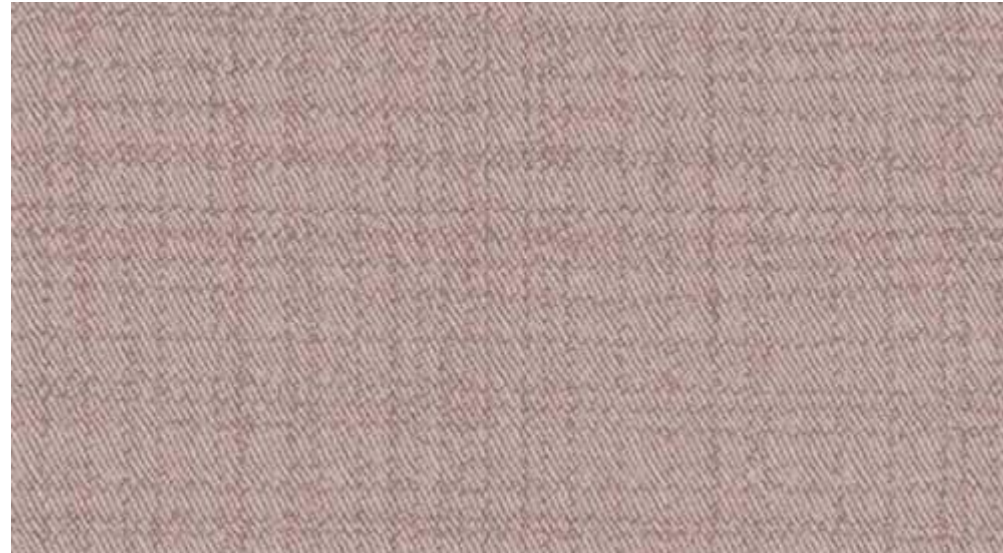

49959 HGL **SH**
Early Snow Cambric

C



44766 LNN **RH**
Antique Cambric

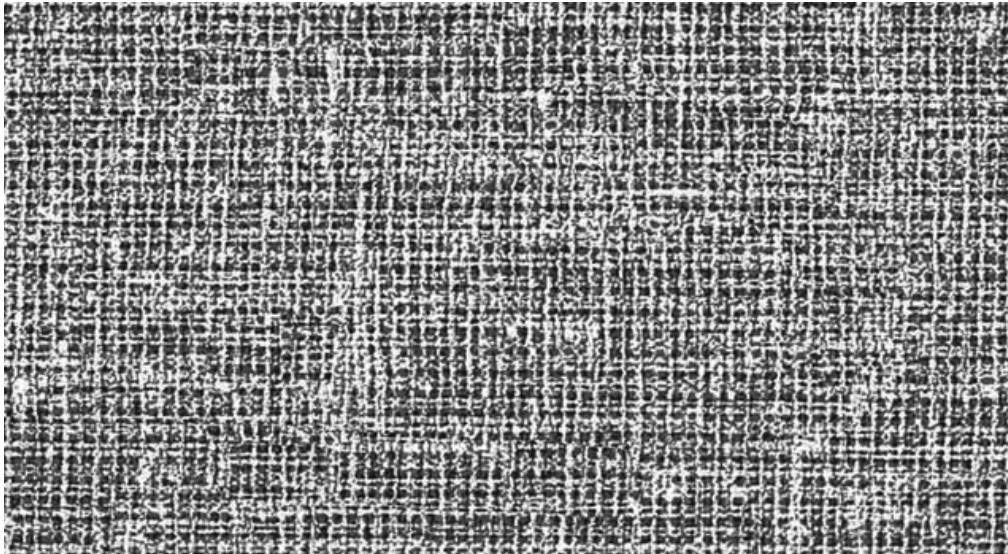

44767 LNN **RH**
City Space Cambric



44755 LNN **RH**
Tan Cambric



44754 LNN **RH**
Cloudy Cambric



44755 **RH**
Tan Cambric



44754 **RH**
Cloudy Cambric



44752 LNN **RH**
White Cambric



44753 LNN **RH**
Hazel Cambric



44752 **RH**
White Cambric



44753 **RH**
Hazel Cambric

FABRICO (Refer page no. 98 to experience larger design)



49910 FB **V**
Seda Persia



49912 FB **V**
Seda Arebia



44774 GRN
Tramac Twill

SOUL STONE

STONES

Engineered from real natural stone,
it's an innovative combination of the
strength of breglass and the texture
of natural stone.

STONES (Refer page no. 105 to experience larger design)



NEW 40215 CMT
Sunset Marble

43,5'



NEW 40214 CMT
Sky Marble

43,5'



40266 OPL
Molten Granite

43,5'



40265 OPL
Ashes Granite

43,5'



40216 CMT
Irish Brown Marble

5'



40450 HGL
Carnico Marble



40232 CMT
Soft Travertine



COLOURS

THE SOLIDS

India is a palette of countless indigenous hues.

And so is our Solids.

CLASSICOS









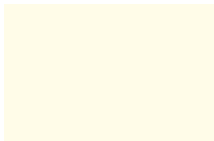
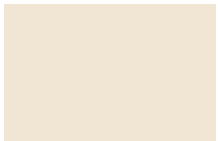

MONOCHROME

This collection is a series of solid monochromatic shades.

MONOCHROME

						
21081 White Lily	21941 Candy White	22091 Arctic White	21581 Royal White	21141 Snow White	21341 Interior White	24087 Mysore Ivory
						
21187 Champagne	21161 Ceramic	21069 Silver Grey	21071 Smoke	21059 Platinum	21019 Folkstone Grey	22169 Pale Grey
						
21029 Warm Gery	21369 Pebble Grey	21099 Royal Grey	21089 Ash Grey	21009 Grey Stone	21321 Pumic Grey	22079 Dove Grey
						
22059 Gothic Grey	21039 Misty Grey	22119 Autumn Leaf	22129 Cobble Stone	22099 Slate	22109 Pearl Black	21066 Black

BEIGE & BROWN

						
21087 Almond	21387 Corn	21017 Magnolia	22087 Shell	21054 Light Beige	21061 Peanut	21051 Barley
						
21117 Saringa Cream	21007 Oyster	21027 Irish Cream	21037 Beige	21077 Sandal	21097 Khaki	22137 Cappuccino
						
21127 Tan	22127 Brown	21038 Mocha	21028 Chocolate			

HUE

COLOURS

This collection is a series of striking and vivid colors. The palette oers solid texture and tone.

RAINBOW

						
21082 Celestial Blue	21092 Sky Blue	21132 Blue Danube	21162 Winter Sea	22122 Shore		
						
21012 Lilac	22152 Island Sky	21142 Polar Blue	21032 Ink	21122 Kingsher Blue	22102 Trooper	21022 Midnight Blue
						
21003 Prairie Green	21163 Lime	21143 Parrot Green	*22143 Grassy	21013 Emerald	21063 English Ivy	22112 Adriatic Blue
						
21307 Jaisalmer	22157 Gladiola	22017 Parakeet	21023 Dark Citrus	22223 Caribe	21193 Hunter Green	*22293 Forest Green
						
21057 Marigold	21067 Sunower	22067 Morning Glow	21024 Saron	*22114 Salmon	21014 Classic Orange	21004 Poppy
						
21074 Pink Dawn	22074 Rose Granium	22084 Blush	21155 Caramel	21065 Cardinal	21075 Carnival	22115 Fiesta Rose
						
21042 Lavender	21152 Iris	21114 BubbleGum	22172 Enigma	21172 Black Current	22105 Berry Bunch	21055 Shangrila

TEXTURA

TEXTURES

A unique set of laminates that oer multiple textures on vibrant colour tones.

NUBACK LEATHER



21941 NL
Candy White

21187 NL
Champagne

21077 NL
Sandal

21127 NL
Tan



21039 NL
Misty Grey

21023 NL
Dark Citrus

21065 NL
Cardinal

21055 NL
Shangrila

21028 NL
Chocolate

21066 NL
Black

BRUSH

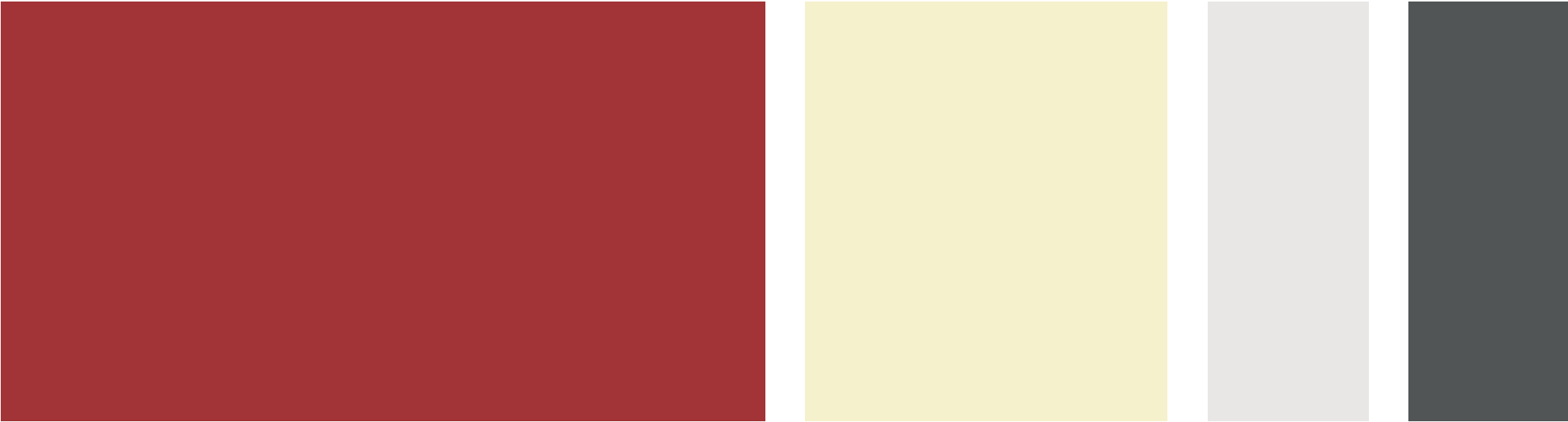

21065 BR
Cardinal

21187 BR
Champagne

21091 BR
Frosty White

22099 BR
Slate



CROSSFIRE



21075 CFR
Carnival

21091 CFR
Frosty White

21127 CFR
Tan

21155 CFR
Caramel

21066 CFR
Black

CEMENT



21155 CMT
Caramel

21187 CMT
Champagne

21069 CMT
Silver Grey

22099 CMT
Slate

21066 CMT
Black

LINES



21091 ML
Frosty White

21187 ML
Champagne

22099 ML
Slate

21065 VL
Cardinal

21091 VL
Frosty White

22099 VL
Slate

21066 VL
Black



FLICKER

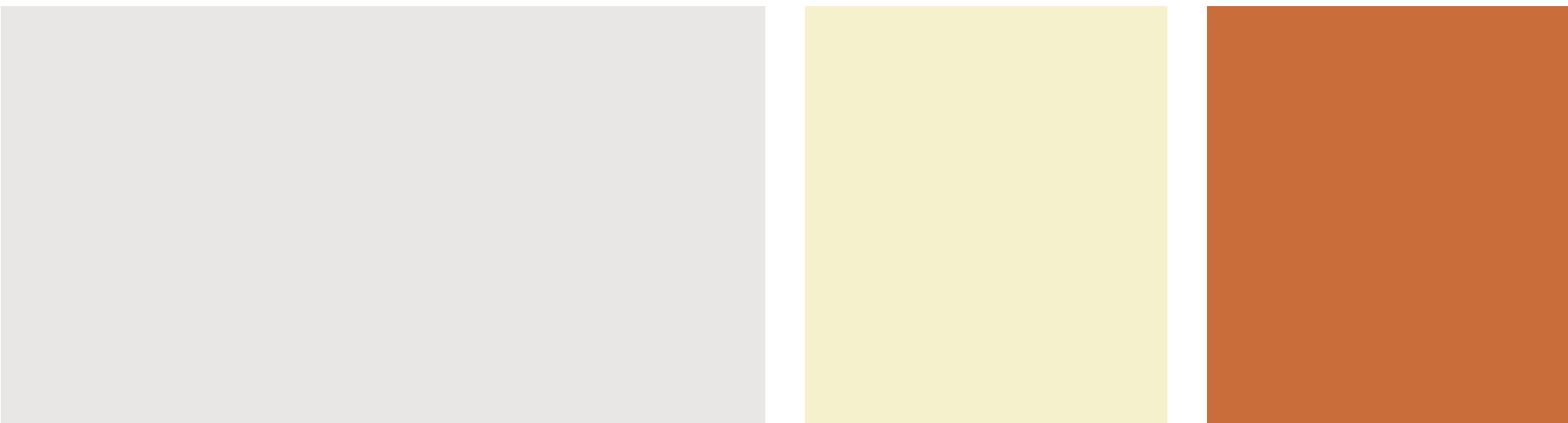

21091 FK
Frosty White

21187 FK
Champagne

21024 FK
Saron

CHIMERA

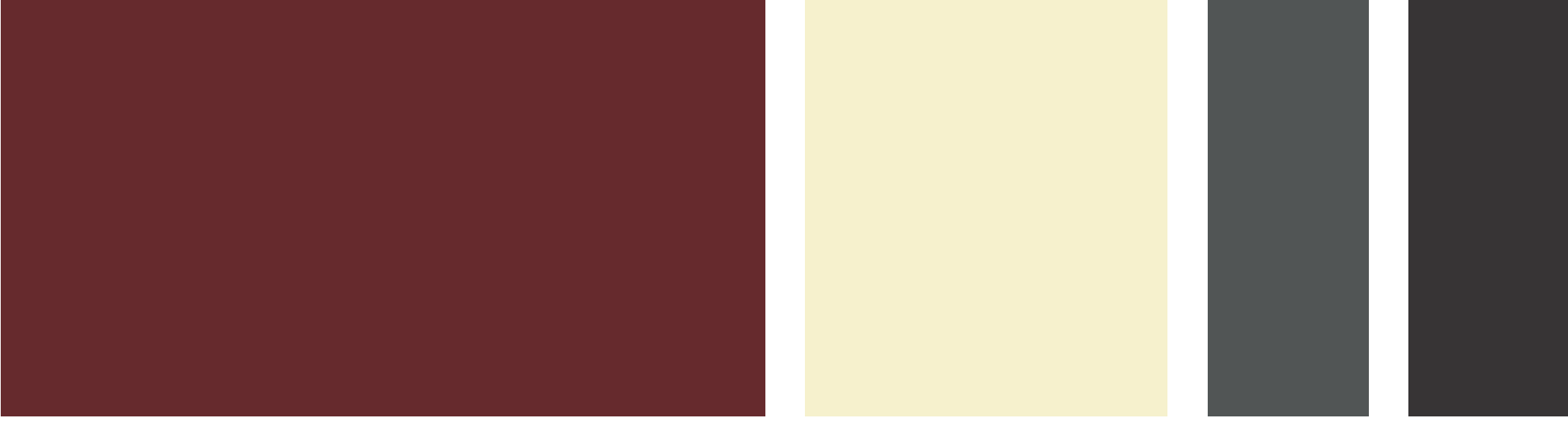

21055 CMR
Shangrila

21091 CMR
Frosty White

22099 CMR
Slate

21066 CMR
Black



HI-GLOSS



21081 HGL
White Lily

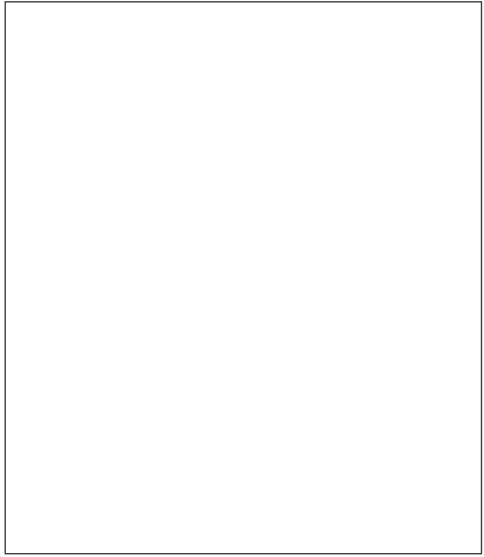

21091 HGL
Frosty White

43"

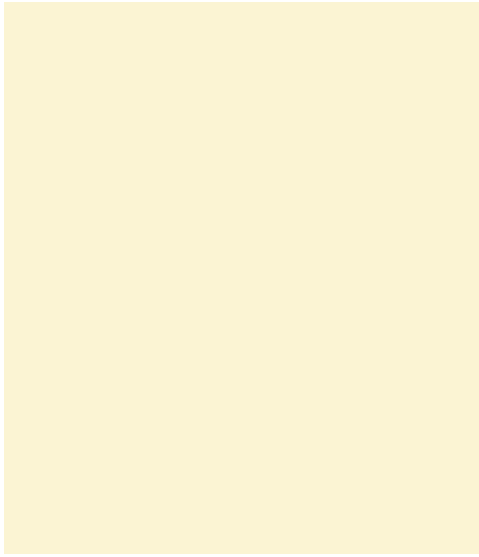

21187 HGL
Champagne

43"

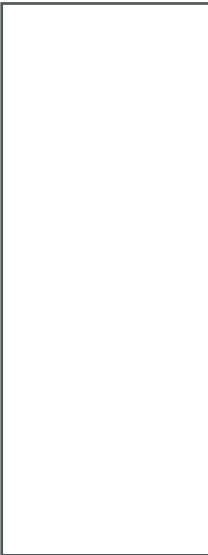

22137 HGL
Cappuccino



22127 HGL
Brown



22119 HGL
Autumn Leaf

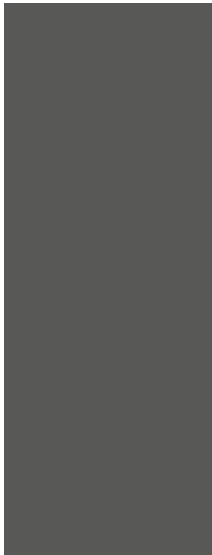

22122 HGL
Shore

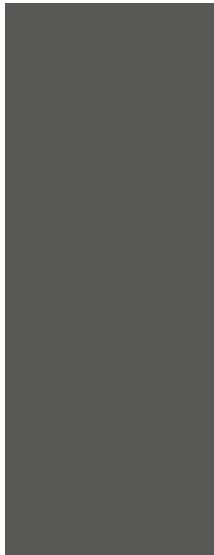

22099 HGL
Slate

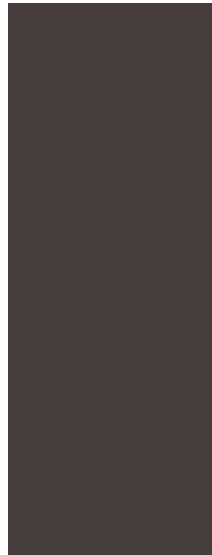

22109 HGL
Pearl Black



21172 HGL
Black Current

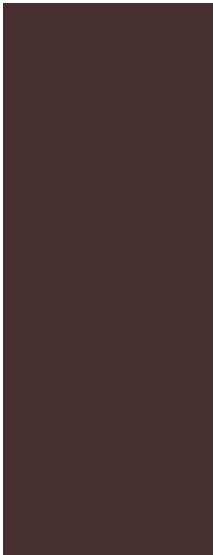

22105 HGL
Berry Bunch



21004 HGL
Poppy



21024 HGL
Saron

43"



21003 HGL
Prairie Green



21023 HGL
Dark Citrus



21065 HGL
Cardinal

43"



21075 HGL
Carnival

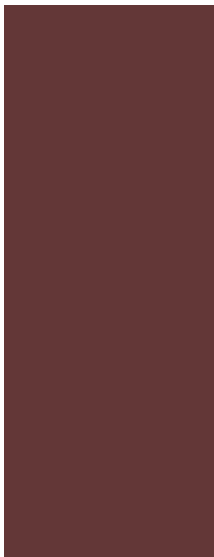

22115 HGL
Fiesta Rose



21055 HGL
Shangrila

43"



RIDGE

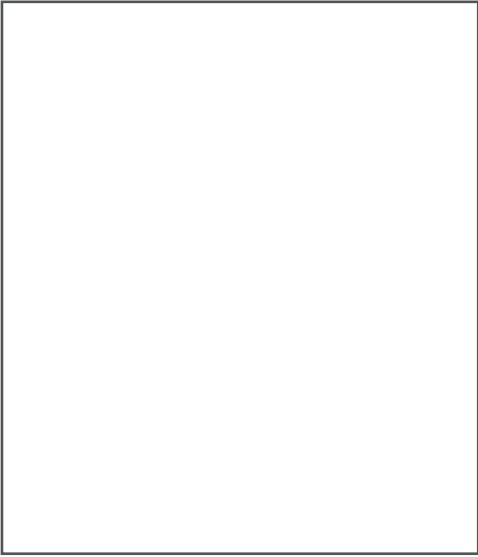

21091 RDG
Frosty White

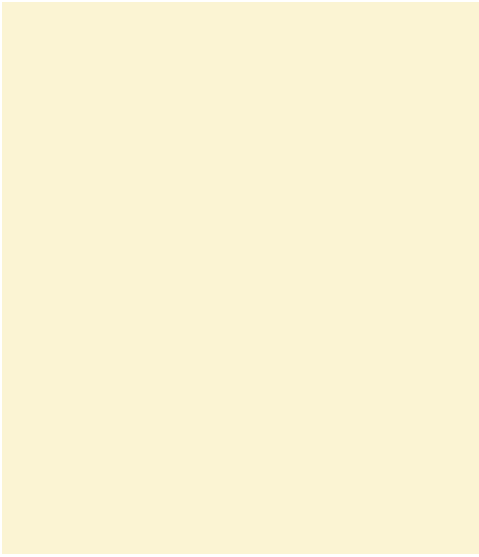

21187 RDG
Champagne



21038 RDG
Mocha



21065 RDG
Cardinal

BLACK & WHITE

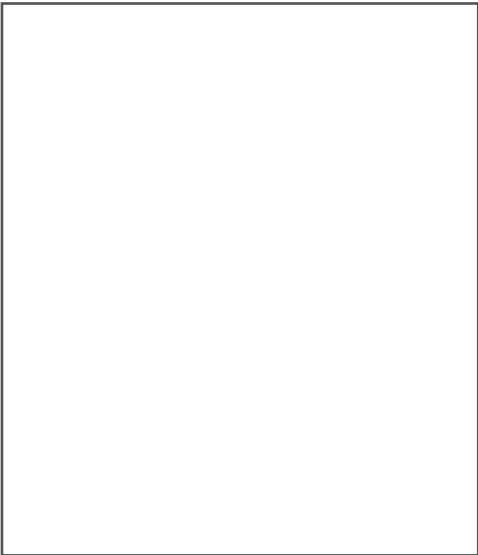

21091 IMP
Frosty White

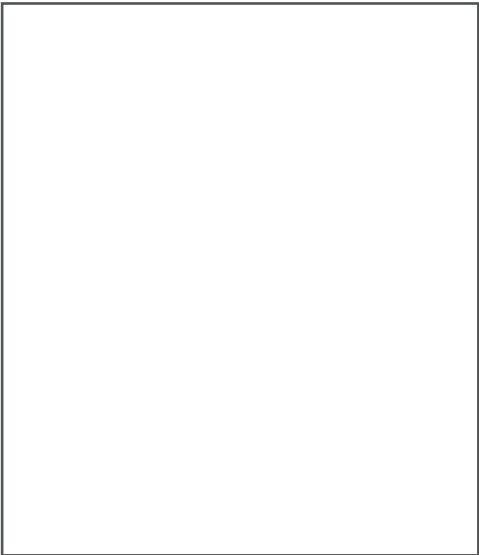

21091 DZL
Frosty White

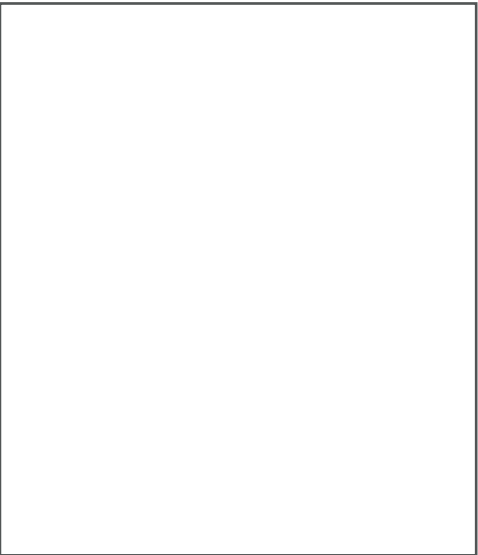

21091 LNN
Frosty White

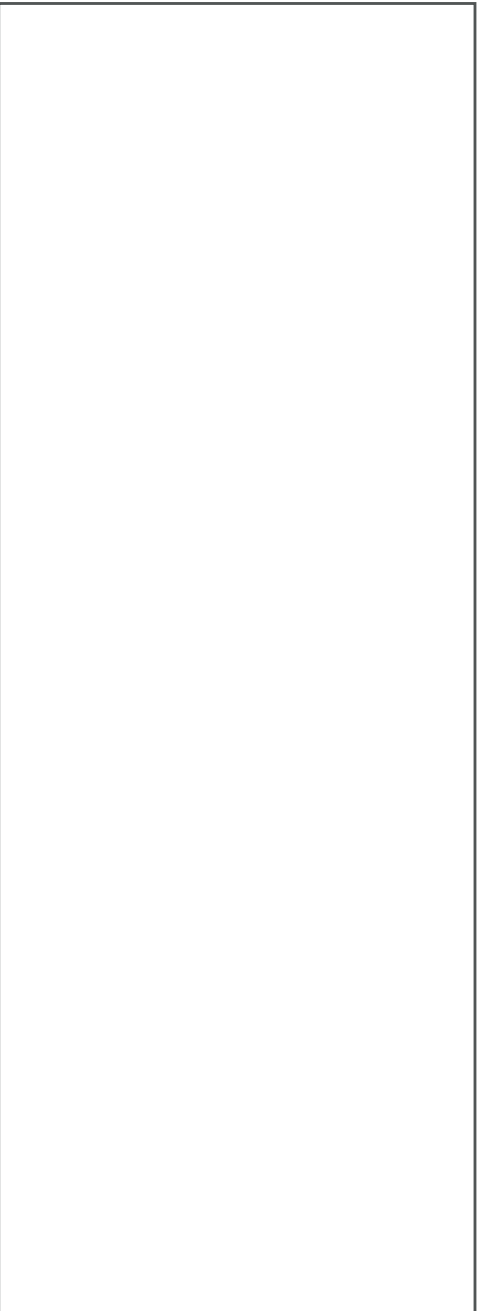

21091 FB
Frosty White



21066 IMP
Black



21066 DZL
Black



21066 LNN
Black



METALSCAPES

SHINE & METALS

India has a variety of metalscapes throughout the length and breadth of the country. The artistry, the engineering and the magnanimity of metal art and structures are truly breathtaking. And just like India, our metal inspired laminates are designed to enchant you.

FROSTED GLASS



49947 HGL **SH V**
Pearl Frost



49916 HGL **SH V**
Ivory frost

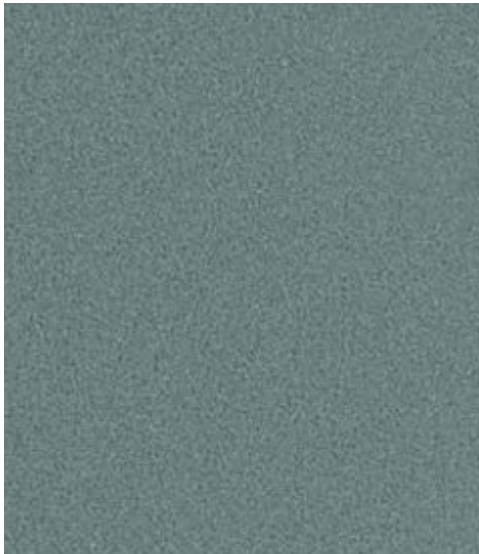

49944 FK **SH V**
Silver Frost



49944 HGL **SH V**
Silver Frost



49946 FK **SH V**
Steel Frost



49946 HGL **SH V**
Steel Frost



49948 HGL **SH V**
Midnight Frost

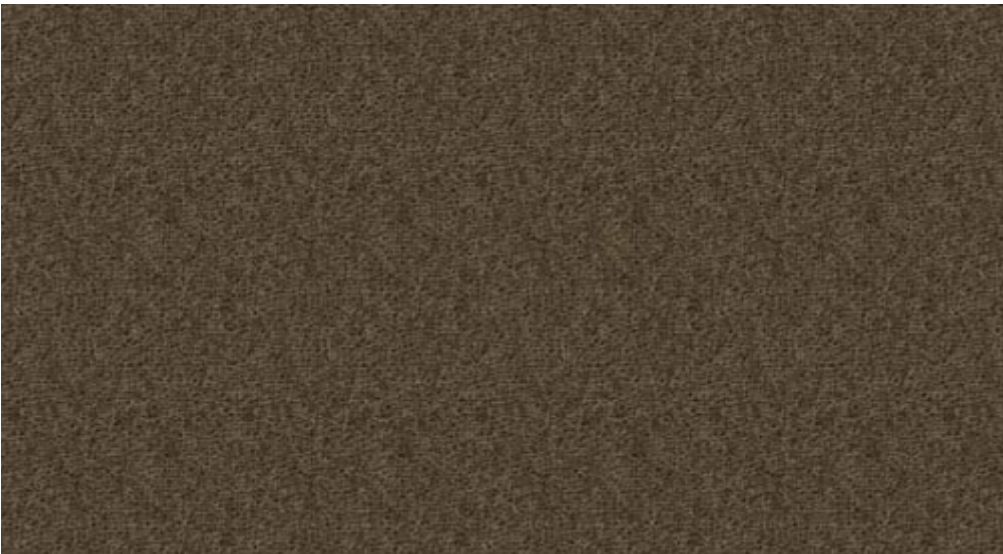

49945 HGL **SH V**
Gold Frost

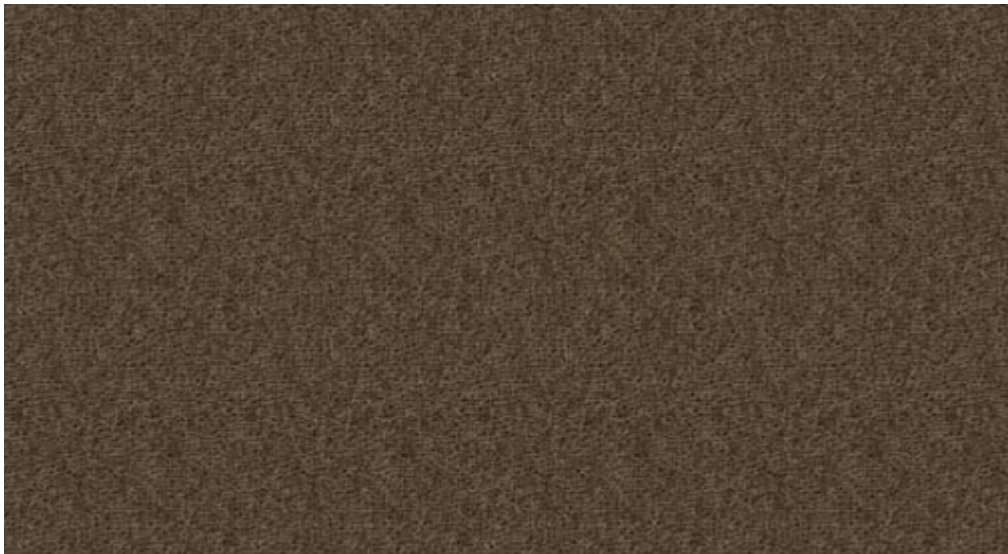

49945 FK **SH V**
Gold Frost

SHINE



49790 ML **SH V**
White Needle



49790 **SH V**
White Needle

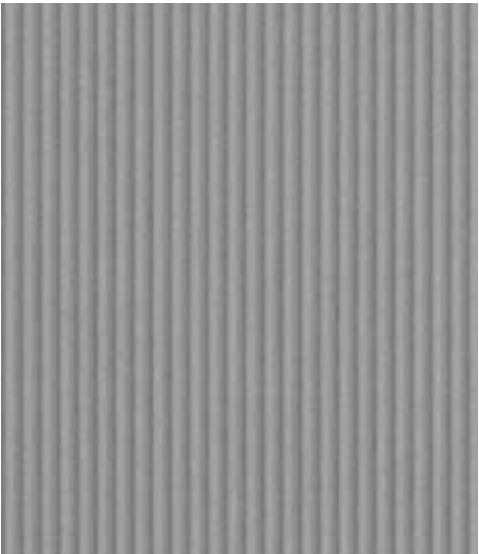

49978 **SH V**
Aluwave



49931 HGL **SH V**
Alumina Pearl



49931 VL **SH V**
Alumina Pearl



49931 **SH V**
Alumina Pearl



49951 FK **SH V**
Steel Pearl



49951 **SH V**
Steel Pearl

METAL

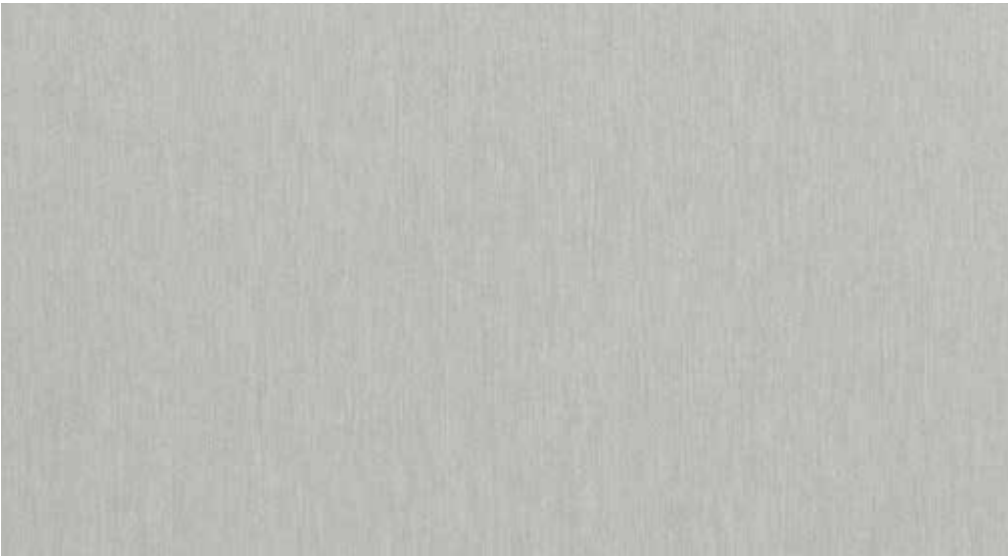

99987 MT V
White Metal

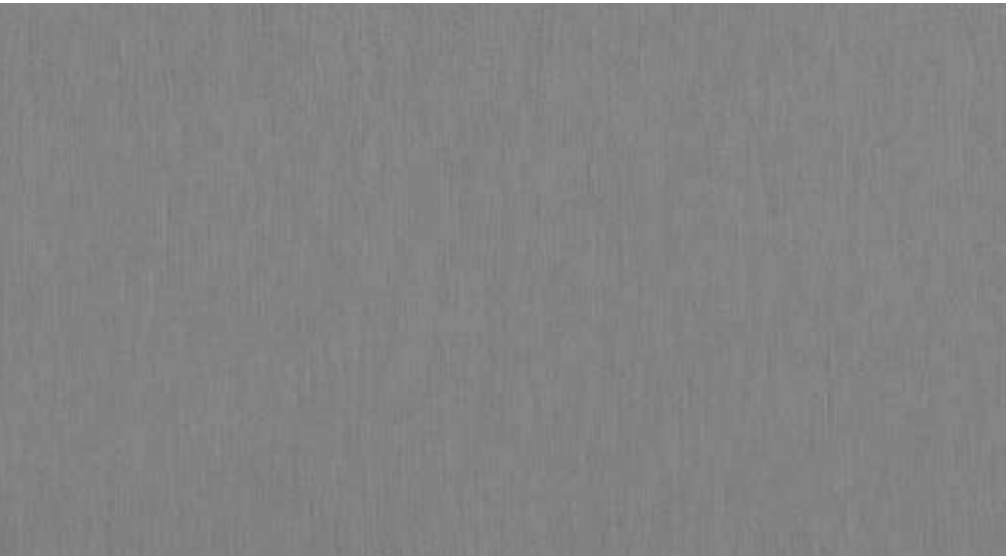

99999 MT V
Silver



99989 MT V
Steel



99998 MT V
Gold



99988 MT V
Bronze

V Less abrasion and stain resistance due to metallic ink (vertical use only).

METALS

A Unique range of laminates with actual metal surface, the range is a perfect fusion of design and utility.

WRITEONS

A special range, made of decorative surface papers, enabling easy writable surface. Also has specialized features of eortless erasability and high durability.

WRITEONS

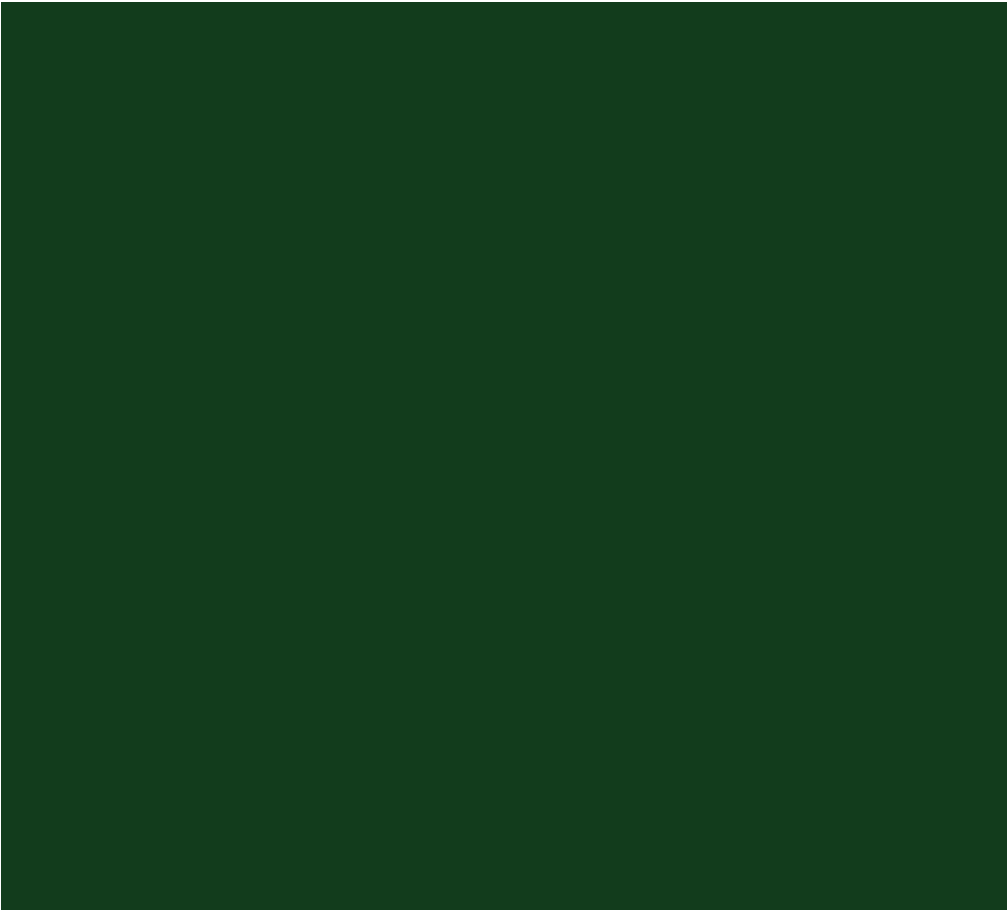

21063
Chalk Board

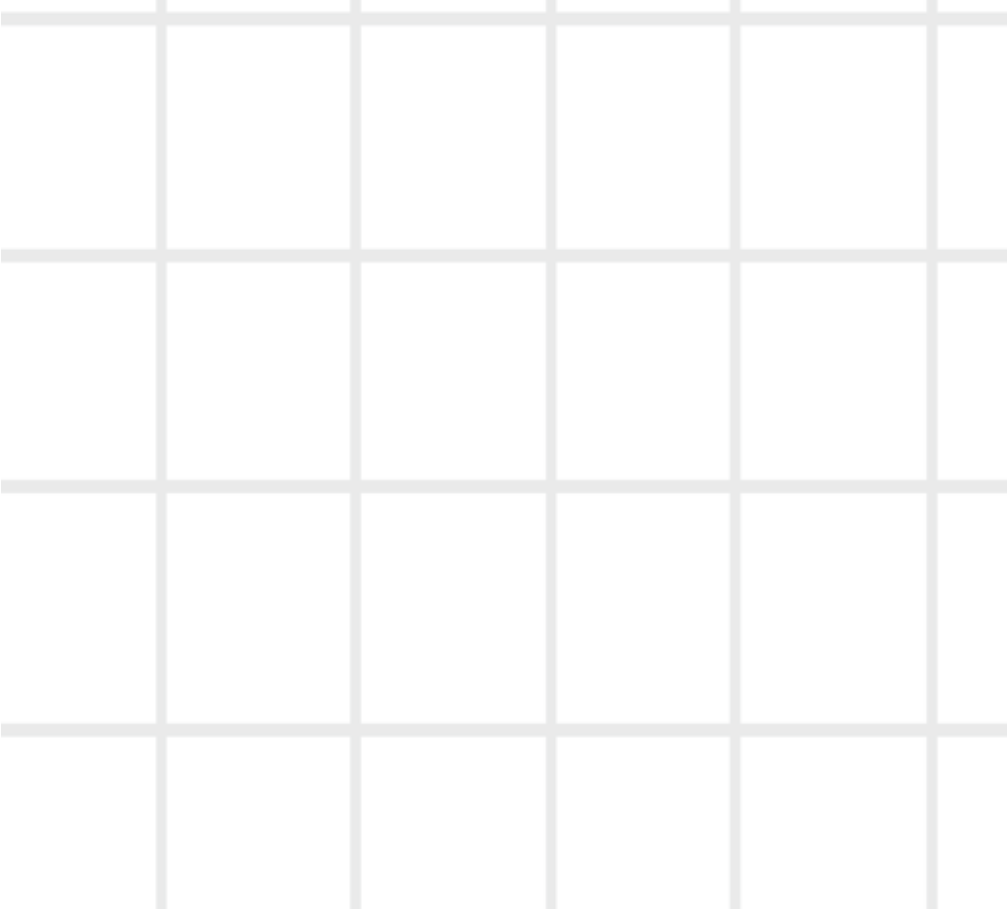

25081
Graph Marker

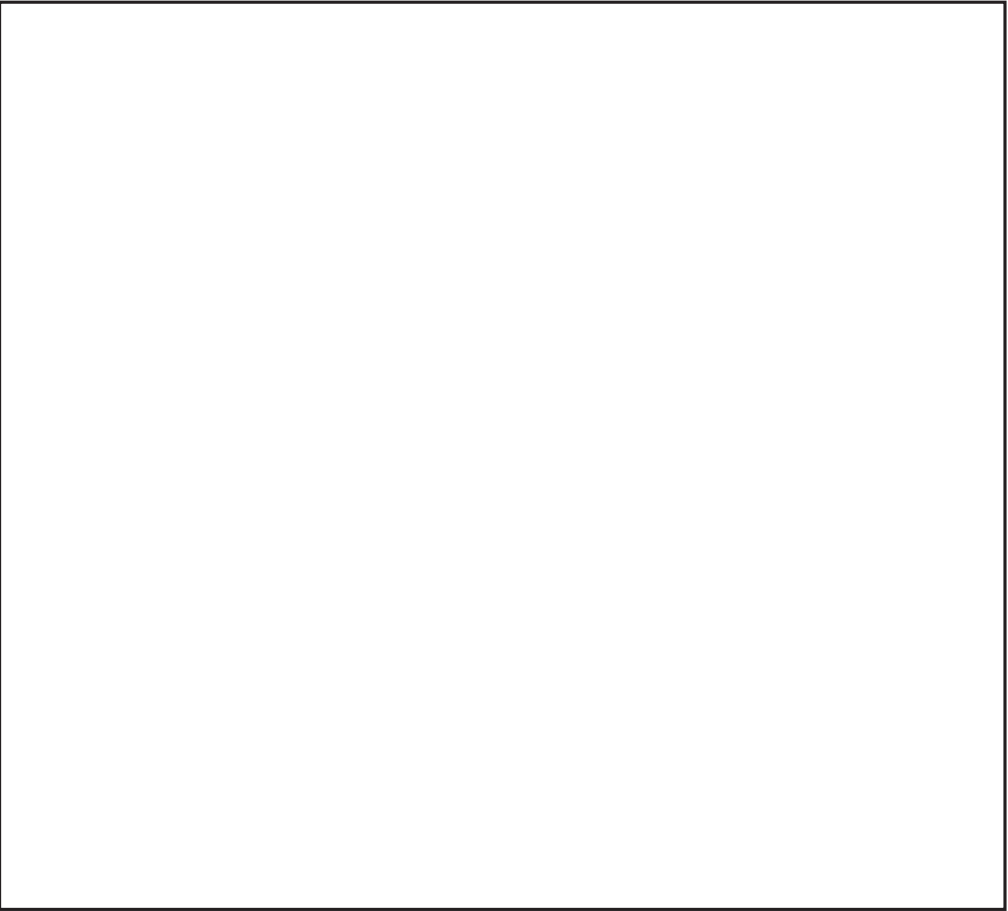

22281
Marker Board

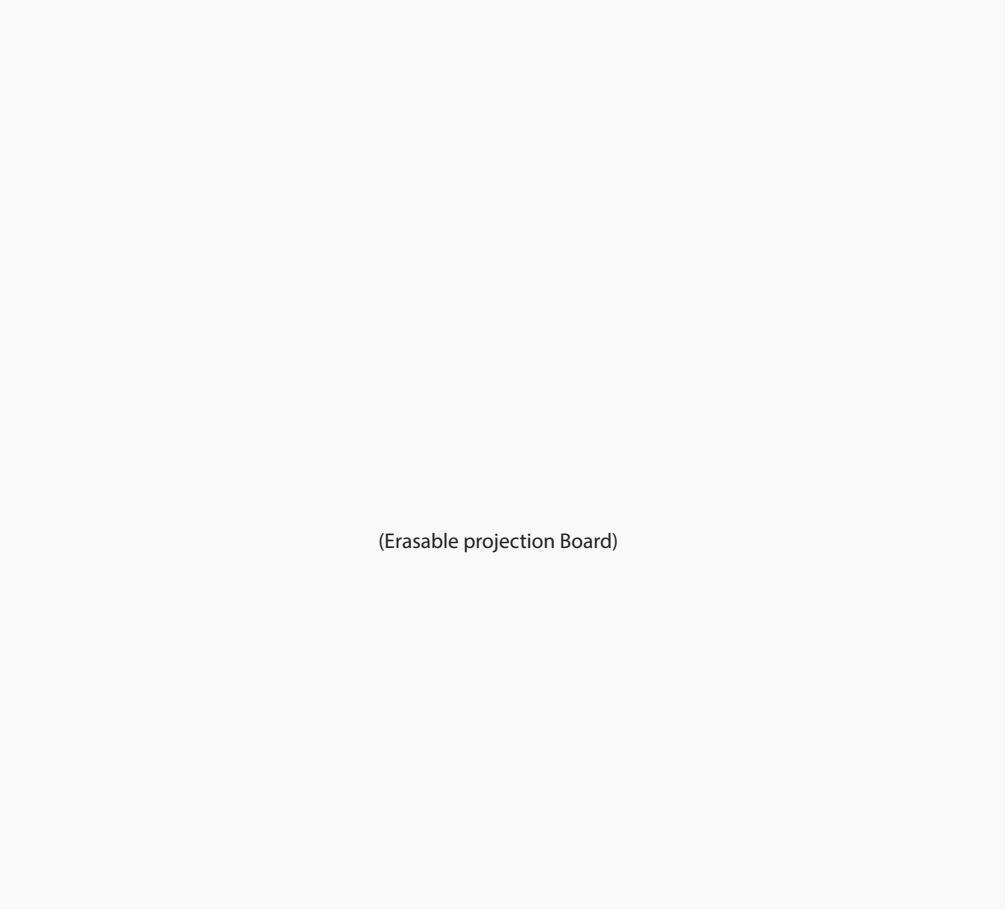

22281
Klasay (Erasable Projection Board)

FINISHES

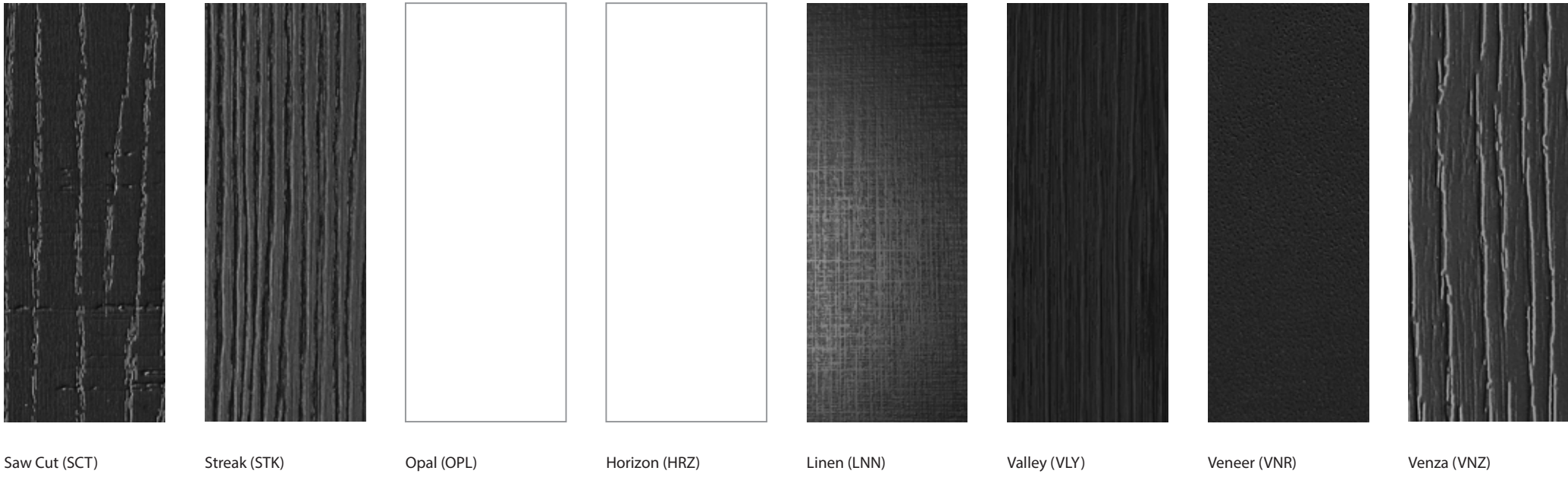
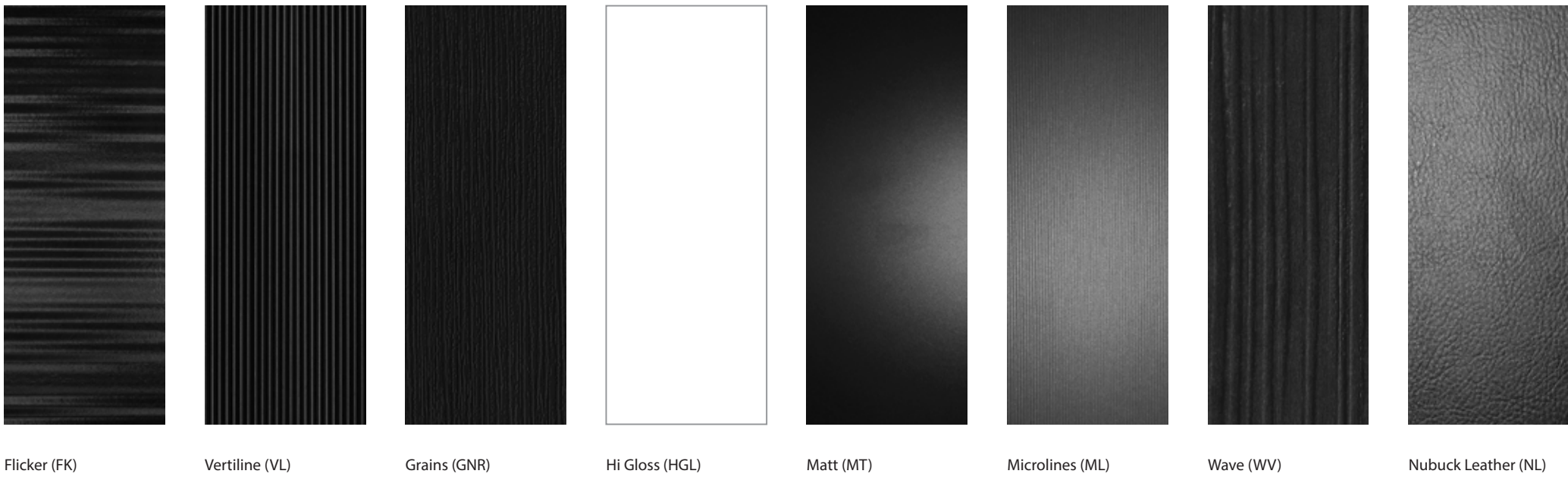
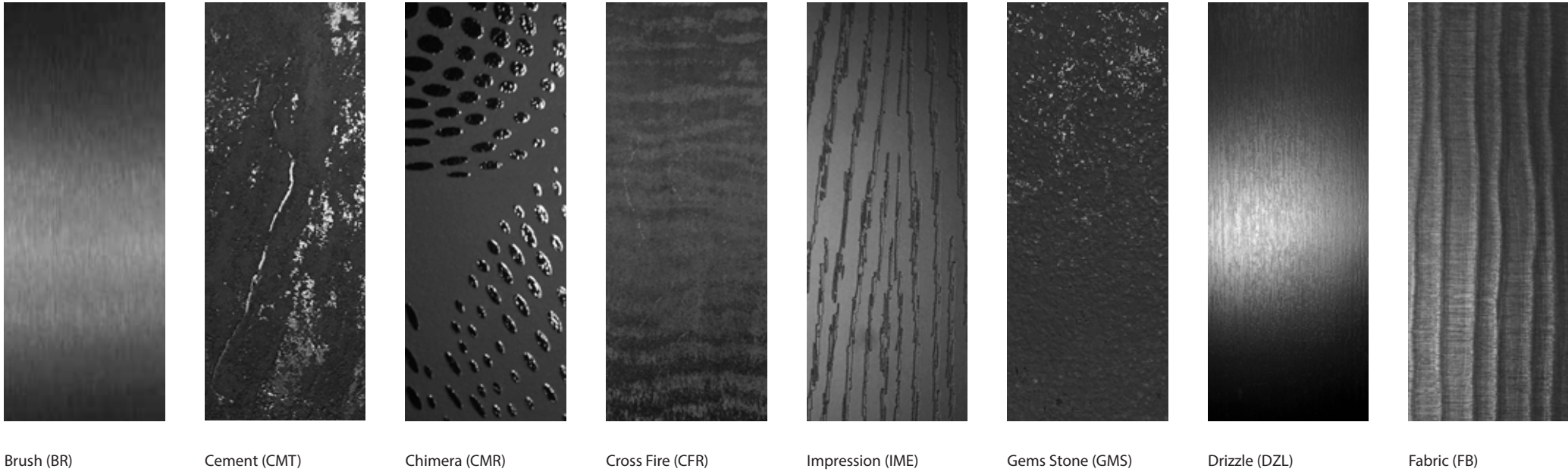

SPECIFICATIONS

Merino High Pressure decorative laminates comprises of layers of specially selected paper, impregnated with melamine and phenolic resins pressed and hardened under heat and pressure. The process ensures strong bonding, resistance to boiling water and chemical, and increases dimensional stability. Surface protection through special treatment renders all Merino Laminates scratch resistant. It is suitable for a wide range of applications such as wall lining, column claddings, doors, shelves, table-tops, work-tops, counters, vanity units, cubicles, lift linings, store ttings, displays, check out desks etc.

Property	IS2046-95 HGS TYPE	Typical Value MERINO HGS	IS2046/95 VGS TYPE	Typical Value MERINO VGS
Thickness Tolerance	±10%	±10%	±10%	±10%
Appearance	No ABC Defect	No ABC Defect	No ABC Defect	No ABC Defect
Surface Wear Resistance (cycle)	>350	>400	150	>150
Boiling Water Resistance				
Thickness Increase (max)	12%	8%	12%	8%
Weight Increase (max)	10%	8%	10%	8%
High Temperature Resistance	Slight Effect	Slight Effect	Slight Effect	Slight Effect
Stain Resistance				
Reagents 1 and 2	No Effect	No Effect	No Effect	No Effect
Reagents 3 and 4	Slight Effect	Slight Effect	Slight Effect	Slight Effect
Small Dia Ball Resistance	20 N	22 N	15 N	17/0.55
Dimensional Stability	MD (max)	0\0.5	0\0.7	0\0.5
	CD (max)	0\0.8	0\0.8	0\0.7
Resistance to Dry Heat (180°)	Slight Change	Slight Change	Not Required	Not Required
Resistance to Cigarette Burn	Moderate Change	Moderate Change	Not Required	Not Required

M	Available Standard Sizes (mm)									
Finishes	x 2440	1220 x 3050	1300 x 2440	1300 x 2800	1300 x 3050	1550 x 2440	1550 x 3660	Compact Only 1830 x 3660	1830 x 4300	Door Size 915 x 2135
Brush (BR)	*									
Cement (CMT)	*					*	*			
Chimera (CMR)	*									
Crossre (CFR)	*	*								
Drizzle (DZL)	*									
Drymatt (DMT)	*									
Fabric (FB)	*									
Flicker (FK)	*	*								
Gemstone (GMS)	*									
Grains (GRN)	*									
Hi-Gloss (HGL)	*	*								
Horizon (HRZ)	*									
Impression (IMP)	*									
Linen (LNN)	*									
Matt (MT)	*	*	*	*	*					*
Microline (ML)	*									
Nubuck Leather (NL)	*	*								
Opal (OPL)	*				*	*	*			
Ridge (RDG)	*									
Sawcut (SCT)	*									
Streak (STK)	*									
Suede (SF)	*	*	*		*	*	*	*	*	*
Valley (VLY)	*									
Veneer (VNR)	*									
Venza (VNZ)	*									
Vertiline (VL)	*									
Wave (WV)	*						*			
Xt-Matt (XMT)	*									

Merino Finishes

CARE TO MAINTAIN YOUR LAMINATES

CARE AND MAINTENANCE



- **Storage:** Sheets should be stored horizontally with the top sheet turned face down and a thick hard board placed on top to protect the material from possible damage and reduce the chances of getting warped. Stored laminate stock should be rotated such that older sheets will be used first. Laminate sheets should be protected from moisture, and should never be stored where they may come in contact with the floor or outside wall. Always carry the sheets vertically. Never slide the sheet but, lift it while moving it from one place to another. We recommend that ideally two people should carry a full-size sheet as carelessness can damage the decorative surface.



- **Stains:** Merino Laminates are resistant to stains belonging to Group 1 and 2 but may take stains of reagents of Group 3 and 4. Group 3 and 4 reagents should not be allowed to spill on the surface, and in case of spillage should be immediately wiped off.



- **Abrasives:** Abrasive pads, scouring powders or cleansers may permanently damage the laminate surface making it susceptible to staining.



- **Harsh chemicals:** Harsh chemicals such as oven cleaner, toilet cleaner, or drain cleaner will etch and discolor the decorative surface. High Pressure Decorative Laminates are not designed to resist continual contact with these chemicals. If any of these products spill over the surface remove immediately, rinse thoroughly, and wipe dry.



- **Hot Objects:** Even though HPL has high heat resistance, exposure to temperatures greater than 135°C is not recommended. Hence, do not place hot frying pans or dishes directly from the oven or cooktop on the laminate surface. As a precaution, protect the surface from heat generating appliances such as pressing irons, toasters, curling irons and electric cookers by using a trivet or insulated pad. Prolonged exposure to temperatures above 65°C may result in separation of the laminate from the substrate.



- **Sharp Objects:** Never use knives or other sharp objects directly on the decorative surface. Use of chopping block or counter saver is recommended.



- **Impact:** Even though High Pressure Decorative Laminates have excellent impact resistance, chipping or cracking may occur. Do not abuse the High Pressure Decorative Laminate by dropping heavy objects such as cans, dinnerware, or glasses or deliberately hammering directly on the surface.

CLEANING

- 1) To clean the surface, use a damp cloth or sponge and a mild soap or detergent.
- 2) Stains belonging to group 2 such as coffee or tea can be removed using a mild household cleaner/detergent and a soft bristle brush.

- 3) If a stain persists, apply a paste of baking soda and water with a soft bristled brush. Light scrubbing, 10 to 20 strokes should remove most stains. Although baking soda is a low abrasive, excessive scrubbing or exerting too much force may damage the decorative surface, especially if it has a gloss finish.

- 4) Stubborn stains belonging to Group 3 and 4, which resist any of the above cleaning methods, may require the use of undiluted household bleach or nail polish remover. Apply the bleach or nail polish remover to the stain and let it stand no longer than two minutes. Rinse thoroughly with warm water and wipe dry. This step may be repeated if the stain appears to be going away and the color of the laminate has not been affected.

WARNING

Prolonged exposure of the laminate surface to bleach will cause it to discolor. Acid based cleaners will permanently damage the laminates. Never allow these cleaners, or bottles, rags or other items contaminated with these cleaners, to come in contact with the laminates. Wipe such areas immediately and rinse thoroughly with water.

- Group 1: Acetone, trichloroethane, toothpaste, hand cream, urea, alcoholic beverage, natural fruit, fruit drink, meat, vegetable oil, water, NaCl (solution), mustard, soap solution, paint remover (kerosene), phenol and citric acid.
- Group 2: Coffee, black tea, milk (condensed and evaporated), cola beverages, vinegar, hydrogen peroxide (3% solution), ammonia (10% solution of commercial concentrate), nail polish remover, lipsticks, water colour, laundry marking ink, ball point ink.
- Group 3: Sodium hydroxide (25% solution), hydrogen peroxide (30% solution), concentrated vinegar (30% acetic acid), acid based metal cleaners, shoe polish, hair coloring, iodine, boric acid, lacquers.
- Group 4: Citric acid (Zero % solution), acetic acid (5% solution).

MERINO PRODUCTS: SUITED FOR ALL YOUR NEEDS

HIGH PRESSURE DECORATIVE LAMINATES: These are made of selective decorative papers and absorbent kraft paper and are available in the latest design trends.

SPECIALTY LAMINATES: The specialty laminates are marked with specialized and unique features of gloss, anti-fingerprint and unicolor, allowing for interesting manifestation in design and look.

GENERAL PURPOSE LAMINATES



Merino High Pressure Laminates is a range available in over 400 designs, 30 nishes and 11 different sizes. A range with dynamic aesthetic look and design, they have increased dimensional stability and high resistance to boiling water, stain and scratch. The range is made for multiple applications including, home furniture items, wall linings, column claddings, doors, shelves, table-tops, work-tops, counters, vanity units, cubicles, lift linings, store fittings, displays, check-out desks, storage units etc.

METALAM METALLIC LAMINATES



A special range, the Metalam Laminates combine the durability of metal with the versatility of laminates. It's designed for vertical interior or ceiling applications, for the addition of special accents, moods and highlights. The laminates with their vivid scintillating shades and varying levels of depths, are ideal for use in hospitality, gaming, entertainment, interior design, set design, retail, signage, display, cruise and furniture industry.



Renew and redefine all possibilities with Finguard. The laminates are powered with a distinctive fingerprint resistance, enabling exceptional finish and durability. Perfectly adapted for horizontal and vertical application, they are draped in a smooth satin finish that highlights the charm of the surface they are placed on.

MR+ TUFF GLOSS LAMINATES



The Merino MR+ Tuff Gloss Laminates is a breakthrough in gloss laminate technology. This stunning range of super gloss laminates is resistant to acid and mar abrasions, making them ideal, when you are looking for adding a layer of lustre and sheen to the interiors.

UNI+ LAMINATES

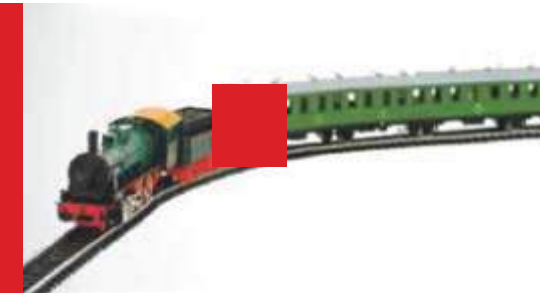

The range combines the features of decorative laminate surface with solid homogeneous colours, giving the laminates a uniformity in look. The uniformity in color, shape, texture and lines, produce the perfect smooth finish. The laminate is heat, stain and mar resistant. The laminate allows for interesting manifestations to be created on the surface by engraving and routing.

PERFORMANCE LAMINATES: Meticulously designed to enhance surface performance. It is resistant to impact, scratching and abrasion. Moreover, it is insensitive to spots, easy to clean and disinfect.

CHEM+ (LAB GRADE) LAMINATES



Merino Chem+ Lab Grade Laminate is completely resistant to relatively strong chemicals like acids, alkalis, corrosive salts and other staining substances. It can be applied on both horizontal and vertical surfaces for the perfect design, appearance, quality, durability. These laminates can be applied on sinks, counters, lab benches, work surface in chemical, pathogen labs, photographic labs, nursing stations, cabinets, casework fronts, wall panels.

AB+ ANTI BACTERIAL LAMINATES



Merino AB+ Antibacterial Laminate is intended for application where there is a need for additional protection of the surface against bacteria. A very special resin formulation is applied over decorative surface paper to achieve high degree of bacteria growth resistance. Useful in health sectors like hospitals, pathological labs, nursing homes, medical research and in the areas where bacteria can spread rapidly like public buildings, toilets, catering facilities, swimming pools, changing rooms, fitness facilities etc. Domestic bathrooms and kitchens in private households may also be the place of uses.

FR+ FIRE RETARDANT LAMINATES



Give your interiors a makeover without compromising on safety. Merino presents Halogen Free FR+ Fire Retardant Laminates that eliminate the risk of toxic smoke. They are safe and sturdy and come in exquisite designs and colours. These laminates are approved by Warrington Fire, UK, BS-476 with a Class-I Fire Rating and are ideal for the kitchens and fire-prone areas.

ESD+ ELECTROSTATIC DISSIPATIVE LAMINATES



Merino ESD+ Electrostatic Dissipative Laminates are designed to minimize electrostatic charge in work environment. It offers one of the best ESD properties for laminate surfaces in India and provides a safe environment for furniture used in electrostatic protected areas (EPAs). Perfect for places like IT offices, call centres, laboratories, electronic industries, pharmaceutical labs, offices.

POSTFORMING GRADE LAMINATES



The post-forming grade laminate is intended to be used on vertical and horizontal interior surfaces. It enhances the decorative property of the edges of any typical laminate by removing any seams. They can be used for counter edges, desktops, cabinet doors and drawer panels.

PHENOLIC BACKER SHEETS



Phenolic Backer Sheets are used as a surface covering material in conjunction with high pressure decorative laminates and a substrate such as particleboard to balance the assembly.

WRITEONS: These laminates offer great versatility and decorative opportunities. They can be used for dual purposes, as are ideal for both dry and wet erase markers.

CHALK-BOARD LAMINATES



Merino Chalk-board has a special surface for easy erasure of standard writing chalk for vertical and horizontal applications. They are an excellent economic alternative to writing boards for schools and colleges as it renders excellent contrast against chalk marks.

MARKER BOARDS



Merino Marker Board is made with special type of synthetic polymer which imparts durability to the surface and provides easy cleaning of dry and wet erase markers making it perfect for conference rooms, auditoriums, colleges and institutions.

KLASAY ERASABLE PROJECTION BOARD



Merino Klasay Erasable Projection Board combines a dry erase compatibility with a low gloss finish and can be used as a projection board or a marker board surface.

LAMINATED BOARDS: A ready-to-use solution for all your furniture needs. Laminate boards are those in which the laminate is already pasted on the board thereby saving valuable time and labour.

PRE-LAMINATE D BOARDS



The range is a three-layered chip board made by binding wood particles, ranging in size from flakes to splinters. It can be used in multiple areas including, wall panels, cabinets, cupboards, modular office furniture, table-tops, modular home furniture.

POST LAMINATED BOARDS



The range is manufactured by state-of-the-art post-forming machine from BRANDT, Germany. The panels are sold in 'Vanda Form' in different profiles, with customized options. Can be used for executive tables, modular office systems, computer workstations, kitchen cabinet doors and shutters, storage cabinet doors and, shelving systems.

FLUSH DOORS



Made from select hard wood timbers, flush doors provide exceptional structural strength and dimensional stability. The timbers are treated with preservative chemicals making them immune to termites and borers. Flush doors are available in Commercial face veneers (both sides), Burma teak veneer (one side and both sides) and, Natural decorative veneers (both sides) etc.

VALUE ADDED LAMINATES: Merino value-added laminates are created to give surfaces an aesthetic look and offer customers a dynamic range to choose from. Merino has been introducing new designs at regular intervals thus keeping in tune with the changing trends and revolutionising the market.



Specifically designed to synchronize each surface by offering a unified design in HPL, Compact Laminates, Dual-Sided Melamine Boards and Edge Bandings.

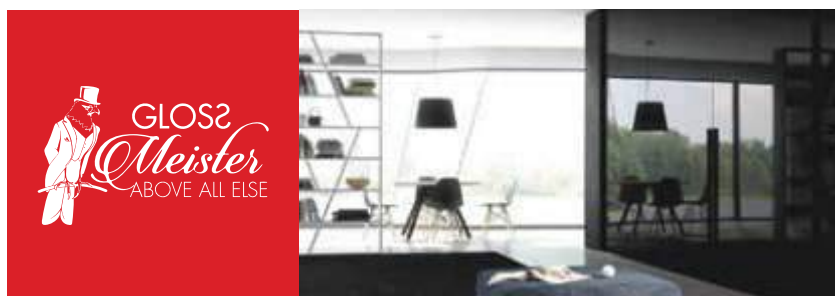

The breakthrough in gloss laminate technology is nally here. This range is an amalgamation of two high quality gloss ranges – MR+ Tu Gloss and Gloss Meister PU+ acrylic panels. This stunning range of super gloss laminates is resistant to scu and abrasions.

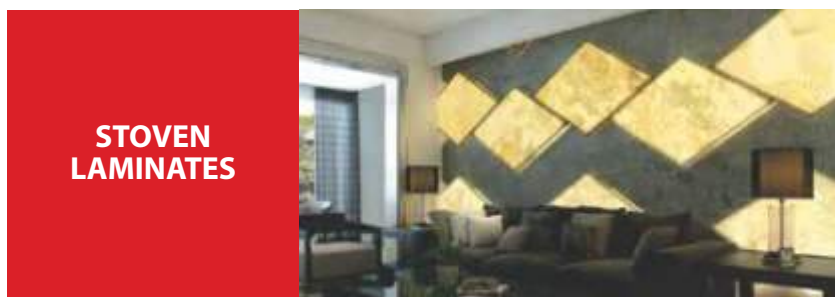

This series oers products that are eco-friendly, lightweight and exible which highlight the natural beauty of stones. Available in 16 rich veneers for a wide range of surfaces. There are three specialized backing for stone veneers: Standard (Fibre Backing), Translucent (Fibre Glass Backing), Fabric (Cotton Fabric Backing) & Engineered (High Pressure Laminate Backing).



Crafted from a unique blend of acrylic resins and natural materials, the sheets can be cut, shaped and formed into a boundless range of designs. The biggest advantage of it is that, unlike other surfacing materials, these can be repaired and restored to their original condition. These solid surfaces can be fabricated and installed in both residential and commercial applications with inconspicuous seams giving your interiors unmatched durability and design exibility.

COMPACT: Merino Compact has an inner core of celluloid bres impregnated with thermosetting resins which are resistant to atmospheric and chemical agents.



Merino Internal Wall Cladding is solid grade Compact High Pressure Laminate made of kraft papers and decorative papers. The Internal Wall Cladding has superior abrasion resistance, high scratch and impact resistance, and impactful grati, moisture and stain resistance. It is also powered with Colour Fastness which makes it resistant to Xenon/Neon light and keeps the colour intact. The range is a delightful blend of classic and contemporary designs and has multiple applications including hotel lobbies, healthcare, hospitality, feature wall, living space, corporate interiors etc.



Merino External Wall Cladding is a Solid Exterior grade Compact High Pressure Laminate. It is specially treated with acrylic resin and electron beam curing thus providing it with Weather Resistance and UV Resistance. The range has multiple design congurations, sizes, shapes, and is optimized for multiple applications including residence, shopping malls, hotels, apartments, oce buildings, retail, airports etc. The EWC range is powered with high levels of resistance to weather, UV rays, climatic shock, corrosion, grati, pollutants and abrasion.



It's the fastest growing division in the Merino Group with over 5000 projects already executed across India. Designed for heavy-trac restrooms to provide appealing and practical solutions. It is manufactured with international standards of quality and comes in a variety of colours with nylon, stainless steel and aluminium accessories and ttings. Like restroom cubicles, shower cubicles, changing rooms, locker systems, urinal panels, support grab bars and jet towels to name a few.

PLYWOODS: Plywood is a panel product consisting of thin wood veneers glued together in cross direction under a specic pressure. This cross lamination provides excellent two-way strength and stiness. The veneers used are well seasoned to control their moisture content and prevent warpage.

MYSPACE FURNITURE: Merino brings to your doorsteps the nest furniture, manufactured with state-of-the-art technology and custom made as per your requirements through Myspace, a new-age furniture solutions brand. It is one of the most preferred tailor-made furniture solutions for oces, home, hospitality and retail sector.

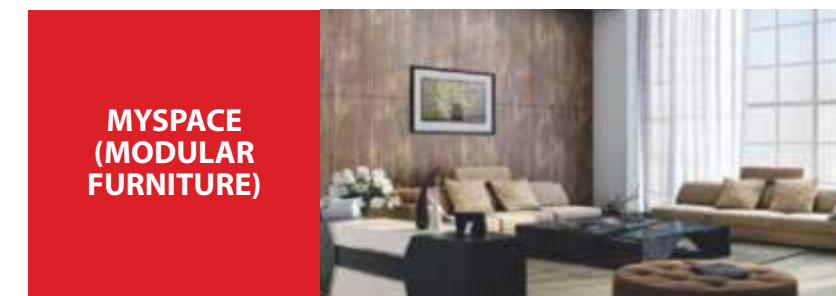

Oers a wide variety of trendy and contemporary home furniture like, double beds, wardrobes, chest of drawers, TV units, modular units, dining tables to name a few. All the furniture is designed by professionals.

MERINO ACCESS FLOORING TILE: Merino Access Flooring Tile is an ideal ooring surface that has low static generation and retention. It is a practical ooring solution for computer rooms, general oce buildings, hospital operating rooms and other places that mandatorily require hygiene, easy maintenance and durability.



Specically designed for access ooring systems which require good impact resistance and durability. It is resilient to stain, high abrasion and is easy-to-maintain. Available in attractive colours.

CRAFTED FOR A LIFETIME



DeLaminate Proof



Stain Resistance



Fade Resistance



Wear Resistance



Water Resistance

Merino by India believes that Excellence and Quality comes with a lifetime warrantee, and thus, we at MERINO commit to a Manufacturers Lifetime Warranty for its products in various categories, keeping its promise of durability and distinction, across generations.

Our scientic and innovative manufacturing process, imparts our range of laminates with signicant durability and resistance to impact . We assure against manufacturing defects and damages, as per ISO 2046 standards, for near a lifetime– the best guarantee on the market.

To avail the warranty, applicable on all the Merino categories, kindly follow the care and maintenance guidelines. For more information, visit www.merinolaminates.com/maintenance-&-fabrication.html. Terms & Conditions Apply.

For further details visit: www.merinolaminates.com/lifetime-warranty.html or you can also write to us at customercare@merinoindia.com.

INDEX

All designs are available in the standard size of 1220 x 2440 and 1220 x 3050 are shown here in suede nish, unless otherwise mentioned.

Symbols used in the book.

4.3' - 1300x2440, 1300x2800, 1300x3050mm

5' - 1550x3660mm with premium

6' - 1830x3660mm, 1830x4300mm

* - Only available in 6'

V - Less abrasion & stain resistance due to metallic Ink (vertical use only)

RH/SH - A premium will be charged on all designs

P1, P2, P3 - Indicates the amount of premium charged

Linen (LNN) Cement (CMT) Gemstone (GMS) Saw Cut (SCT) Matt (MT) Suede (SF) Xtrematt (XMT)
Grain (GRN) Supersuede (SS) Microline (ML) Veneer (VNR) Fabric (FB) Wave (WV) Brush (BR) High
Gloss (HGL) Fliker (FK) Venza (VNZ) Impression (IMP) Drizzle (DZL) Crossre (CFR) Streak (STK)
Chimera (CMR) Vertiline (VL) Nuback Leather (NL) Valley (VLY) Horizon (HRZ) Opal (OPL)

WOODGRAINS

DESIGN NO	FINISH	DESIGNNAME	PAGE NO.	SYMBOL
10002		Mangfall Beech	29	5,6'
10007		Douglas Fresco Pine	60	5', 6'
10009		Country Beech	63	
10012		Oxford Cherry	30	5,6'
10013		Papua Rose	29	
10016		Precious Beech	63	
10019		Sapelle	64	5,6'
10019	MR+	Sapelle	6	
10024		Black Cherry	30	
10031		Fine Oak	29	
10036		White Beech	29	5,6'
10039		Intal Beech	29	
10042		Golden Beech	29	
10073	WV	Congo	59	
10074	WV	Amazonia	24	
10077		Portland Maple	30	5,6'
10078	ML	Sandy Fossil Recon	61	
10079	ML	Ocean Fossil Recon	61	
10081	ML	Desert Fossil Recon	61	
10085		Muddled Straw	61	
10091		Nova Teak	29	5,6'
10095		Wild Maple	30	
10098		Vosgas Cherry	30	
10099		Alaskan Walnut	61	4.3, 5'
10122		Sea Beech	42	
10145		Red Oxford Cherry	30	
10157		Natural Maple	30	
10159		White Ashwood	29	
10164		Cherry Beech	42	
10168	MR+	Mediterranean Oak	7	
10168	HGL	Mediterranean Oak	41	
10168		Mediterranean Oak	41	
10171		Persian Mono Teak	58	V
10172	WV	Viking Mono Teak	58	V 5',6'
10174	VNR	Shire Mono Teak	58	V
10175		Asian maple	30	5',6'
10182	WV	Macassar Ebony	57	
10184	WV	Arizona Walnut	61	
10185		Anegre	64	
10186		Canella Rio	43	
10188		Mali Wenge	60	

WOODGRAINS

DESIGN NO	FINISH	DESIGNNAME	PAGE NO.	SYMBOL
10188	GRN	Mali Wenge	60	
10189	WV	Tundra Forest	63	
10193	WV	Jurasic Macassar	57	
10195		Nice Cherry	64	
10196	WV	Celtic Ebony	43	
10197		Nice Wood	29	
10241		Vivid Straw	61	
10243		Malagasi Wenge	60	
10291		Alberta maple	30	5,6'
10502	MR+	Elevated Wood	7	
10502	HGL	Elevated Wood	59	
10508		Valley Crest	29	5,6'
10510	WV	Magas Walnut Bronze	44	
10510		Magas Walnut Bronze	44	
10511		Magas Mystique Walnut	44	5,6'
10513	VL	Vietnamese Bamboo	64	
10514		Pure Legno Oak	62	V
10515	MR+	Carsima Wood	6	
10515	VNR	Carsima Wood	28	SH V
10516		Scandinavian Genesis Oak	70	
10516	HRZ	Scandinavian Genesis Oak	70	
10517		Weathered Genesis Oak	70	
10517	HRZ	Weathered Genesis Oak	70	
10521		Misty Genesis Oak	70	
10521	HRZ	Misty Genesis Oak	70	
10523	MR+	Tigress Solano Teak	6	
10523	VNR	Tigress Solano Teak	58	
10525	GRN	Ghana Wenge	60	
10526		White Pabelo Acacia	38	
10528	VNR	Magas Irish Walnut	44	
10529		Twilight Genesis Oak	70	
10544	WV	Canadian Walnut	28	
10544		Canadian Walnut	28	5', 6'
10566	WV	Woodlander	43	
10572		Soft Rock Maple	30	
10573	STK	Electric Moon	63	
10574	STK	Sand Creek	63	
10591	VNZ	Misty Pike Oak	56	
10592	HGL	Orchard Delight	59	
10592		Orchard Delight	59	
10592	MR+	Orchard Delight	6	

WOODGRAINS

DESIGN NO	FINISH	DESIGNNAME	PAGE NO.	SYMBOL
10593		Chalky Novara Teak	58	
10596	VNZ	Scandinavian Pike Oak	56	
10596		Scandinavian Pike Oak	56	
10597	VNZ	Weathered Pike Oak	56	
10597		Weathered Pike Oak	56	5', 6'
10599	VNZ	Twilight Pike Oak	56	
10599		Twilight Pike Oak	56	
10609		Comely Teak	62	
10632	WV	White Macassar Margins	57	
10657	VL	Japanese Bamboo	64	
10679	WV	Cornsilk Linosa	55	
10680	WV	Saddlebrown Linosa	55	
10699		Mahagony	64	5,6'
10803	VNR	Tahiti Samoa Teak	42	
10808		Red Cherry	29	5,6'
10838		Helenic Pike Oak	56	5', 6'
10839	VNZ	Siberian Pike Oak	56	
10839		Siberian Pike Oak	56	
10841		Pabelo Acacia Exodus	38	5', 6'
10843		Dark Kraftwood	43	
10844		Malay Cane	63	5,6'
10845	VNR	Thai Samoa Teak	42	
10847	GRN	Helenic Wood	63	
10848		Straight Walnut	43	5', 6'
10851	VNZ	Golden Scuro Oak	59	
10852		Siam Novara Teak	58	
10853		Savannah Cherry	42	
10854		Nice Pear	29	
10856		Siam Novara Wood	58	
10858		Wenge	43	5', 6'
10861		Light Zebrano	63	
10865	VNZ	Balinese Scuro Oak	59	
10866	GRN	Balinese Fresco Pine	60	
10866		Balinese Fresco Pine	60	
10867		Colonial Beech	63	
10868		Alpine Maple	42	4.3, 5'
10870		Planked Maple	63	
10879		Silver Legno Oak	62	V
10879	STK	Silver Legno Oak	62	V
10879	VNZ	Silver Legno Oak	62	V
10880		Earth Cherry	43	V, 5'

WOODGRAINS

DESIGN NO	FINISH	DESIGNNAME	PAGE NO.	SYMBOL
10881	STK	Brown Legno Oak	62	V
10881		Brown Legno Oak	62	V
10882		Café Walnut	61	V
10884		Montana Walnut	28	5'
10888		Hard Rock Maple	30	
10894		Teak Exotica	62	
11005		Neo Highland Pine	42	5', 6'
11192		Neo Bavarian Beech	63	5,6'
11682	VLV	Mellow Oak	75	
14127		Jaguar Solano Teak	58	RH
14132	GRN	Canadian Balsam	76	RH
14132		Canadian Balsam	76	RH
14133	GRN	Tawny Balsam	76	RH
14133		Tawny Balsam	76	RH
14134	WV	Sunny Bisque	42	RH
14139	SCT	Cinnamon Kaos Oak	74	RH
14139		Cinnamon Kaos Oak	74	RH
14140	SCT	Canterbury Kaos Oak	74	RH
14140		Canterbury Kaos Oak	74	RH, 5',6'
14142	SCT	Auburn Kaos Oak	74	RH
14142		Auburn Kaos Oak	74	RH, 5',6'
14143	SCT	Meadow Kaos Oak	74	RH
14143		Meadow Kaos Oak	74	RH
14161	GRN	Straw Balsam	76	RH
14161		Straw Balsam	76	RH
14162		Sorrel Teak	62	RH
14169		Ferret Wood	64	RH
14177		Columbian Cadiz Walnut	26	RH
14177	HGL	Columbian Cadiz Walnut	26	RH
14177	MR+	Columbian Cadiz Walnut	7	RH
14178	HGL	Cherry Cadiz Walnut	26	RH
14178		Cherry Cadiz Walnut	26	RH
14178	MR+	Cherry Cadiz Walnut	7	RH
14180	VNR	Andorrian Noce	54	RH
14406	MR+	Horizontal Wallis Walnut	7	RH
14420	HRZ	Peconic Hori. Chestnut	69	RH
14421	HRZ	Nunavut Hori. Chestnut	69	RH
14477	MR+	Columbian Hori. Walnut	7	RH
14478	MR+	Cherry Horizontal Walnut	7	RH
14530	VNR	Tropical Olmo Walnut	40	RH
14530	HGL	Tropical Olmo Walnut	40	RH

WOODGRAINS

DESIGN NO	FINISH	DESIGNNAME	PAGE NO.	SYMBOL
14531	VNR	Arizona Olmo Walnut	40	RH
14532	VNR	Manchurian Olmo Walnut	40	RH
14533	HGL	Nogal Olmo Walnut	40	RH
14533	VNR	Nogal Olmo Walnut	40	RH
14538	VNR	American Vertical Walnut	56	RH
14539	VNR	Brazilian Vertical Walnut	56	RH
14540	VNR	Parsian Vertical Walnut	56	RH
14541	VNR	Persian Horizontal Walnut	69	RH
14542	VNR	Brazillian Horizontal Walnut	69	RH
14545	VNR	California Vertical Walnut	56	RH
14546		American Koawood	27	RH
14550	VNR	California Horizontal Walnut	69	RH
14551	HRZ	Crescent Holz Acacia	68	RH
14551		Crescent Holz Acacia	68	RH
14552	HRZ	Caven Holz Acacia	68	RH
14552		Caven Holz Acacia	68	RH
14553	HRZ	Aromita Holz Acacia	68	RH
14553		Aromita Holz Acacia	68	RH
14554	HRZ	Hooked Holz Acacia	68	RH
14554		Hooked Holz Acacia	68	RH
14583	VNR	American Horizontal Walnut	69	RH
14584		Dutch Koawood	27	RH
14585		Wych Koawood	27	RH
14586		Narrow Leaved Elm	25	RH
14587		Smooth Leaved Elm	25	RH
14588		Apex Leaved Elm	25	RH
14589		Kinght Leaved Elm	25	RH
14613	MR+	Doredos Cottage Pine	6	RH
14613	STK	Doredos Cottage Pine	26	RH
14613		Doredos Cottage Pine	26	RH
14614	STK	Penalas Cottage Pine	26	RH
14614		Penalas Cottage Pine	26	RH
14614	MR+	Penalas Cottage Pine	6	RH
14616	VNR	Cezarus Kraft Oak	39	RH
14616	MR+	Cezarus Kraft Oak	6	RH
14617	VNR	Brescan Kraft Oak	39	RH
14617	MR+	Brescan Kraft Oak	7	RH
14618		Sicilian Ulura Walnut	70	RH
14618	MR+	Sicilian Ulura Walnut	7	RH
14619		Mansal Ulura Walnut	70	RH

WOODGRAINS

DESIGN NO	FINISH	DESIGNNAME	PAGE NO.	SYMBOL
14619	MR+	Mansal Ulura Walnut	7	RH
14620	HRZ	Peconic Chestnut	69	RH
14620	VLY	Peconic Horizontal Chestnut	25	RH
14620		Peconic Horizontal Chestnut	25	RH, 5,6'
14621	HRZ	Nunavut Horizontal Chestnut	69	RH
14621	VLY	Nunavut Horizontal Chestnut	25	RH
14621		Nunavut Horizontal Chestnut	25	RH
14623	VNR	Lowland Oak	59	RH
14624	SCT	Brown Woodscar	75	RH
14624		Brown Woodscar	75	RH
14625	SCT	Light Woodscar	75	RH
14625		Light Woodscar	75	RH
14626		Strobus Pine	24	RH
14635	VNR	Jatoba Bubinga	23	RH
14636	VNR	Victor Bubinga	23	RH
14637	WV	Rhine Pearwood	55	RH
14637		Rhine Pearwood	55	RH
14638	WV	Oder Pearwood	55	RH
14638		Oder Pearwood	55	RH
14639	WV	Havel Pearwood	55	RH
14639		Havel Pearwood	55	RH
14641	VNZ	Laurel Oak wind	22	RH
14641		Laurel Oak wind	22	RH
14642	VNZ	Laurel Oak wash	22	RH
14642		Laurel Oak wash	22	RH
14643	VNZ	Laurel Oak wave	22	RH
14643		Laurel Oak wave	22	RH
14644	VNZ	Laurel oak whirl	22	RH
14644		Laurel oak whirl	22	RH
14645	SCT	Lacebark Asti Pine	24	RH
14645		Lacebark Asti Pine	24	RH
14646	SCT	Coulter Asti Pine	24	RH
14646		Coulter Asti Pine	24	RH
14649	WV	Morava Prado Acacia	38	RH
14649		Morava Prado Acacia	38	RH
14650	WV	Weser Prado Acacia	38	RH
14650		Weser Prado Acacia	38	RH
14663		Twilight Ashwood	39	RH
14664		Classic Ashwood	39	RH
14665		Natural Ashwood	39	RH

WOODGRAINS

DESIGN NO	FINISH	DESIGNNAME	PAGE NO.	SYMBOL
14666		Urban Ashwood	39	RH
14673	WV	Ebony Aspen	27	RH
14673		Ebony Aspen	27	RH
14674	WV	Ebony Peat	27	RH
14674		Ebony Peat	27	RH
14675	WV	Ebony Sepia	27	RH
14675		Ebony Sepia	27	RH, 5,6'
14675	MR+	Ebony Sepia	6	RH
14686	WV	Fondle Samsara Maple	41	RH
14686		Fondle Samsara Maple	41	RH
14687	WV	Clammy Samsara Maple	41	RH
14687		Clammy Samsara Maple	41	RH
14688		Biome Samsara Maple	41	RH, 5', 6'
14689		Winter Samsara Maple	41	RH
14690	MR+	Alhamara Wood	6	RH
14690		Alhamara Wood	28	RH, 5,6'
14693	VLY	Smoked Rioja Oak	74	RH
14693		Smoked Rioja Oak	74	RH
14694	VLY	Black Rioja Oak	74	RH
14694		Black Rioja Oak	74	RH
14698		Eternity Walnut	28	RH
14698	MR+	Eternity Walnut	6	RH
14809	WV	Russet Tropical	57	RH
14809		Russet Tropical	57	RH
14810	WV	Chamois Tropical	57	RH
14810		Chamois Tropical	57	RH
14811	WV	Taupe Tropical	57	RH
14811		Taupe Tropical	57	RH
14927	VNR	Lynx Wood	64	RH V
14929	HGL	Foothill Pine	60	RH V
14929		Foothill Pine	60	RH V
14930	WV	Ivory willowood	54	RH V
14930		Ivory willowood	54	RH V
14932	HGL	Coal willowood	54	RH V
14932		Coal willowood	54	RH V
14937	HGL	Warmy Smoked Maple	23	RH V
14937		Warmy Smoked Maple	23	RH V
14938	HGL	Knotty Smoked Maple	23	RH V
14938		Knotty Smoked Maple	23	RH V

PLAINS

DESIGN NO	FINISH	DESIGNNAME	PAGE NO.	SYMBOL
21003		Prairie Green	110	
21003	HGL	Prairie Green	115	
21004		Poppy	110	
21004	HGL	Poppy	115	
21007		Oyster	109	
21009		Grey Stone	109	4,3',5'
21012		Lilac	110	
21013		Emerald	110	
21014		Classic Orange	110	
21017		Magnolia	109	
21019		Folkstone Grey	109	5',6'
21022		Midnight Blue	110	4,3', 5'
21023		Dark Citrus	110	
21023	HGL	Dark Citrus	115	
21023	MR+	Dark Citrus	8	
21023	NL	Dark Citrus	112	
21024		Saron	110	5',6'
21024	HGL	Saron	115	4,3'
21024	FK	Saron	114	
21027		Irish Cream	109	5',6'
21028		Chocolate	109	
21028	NL	Chocolate	112	
21029		Warm Gery	109	
21032		Ink	110	4,3', 5',6'
21037		Beige	109	
21038		Mocha	109	
21038	RDG	Mocha	118	
21039		Misty Grey	109	
21039	NL	Misty Grey	112	
21042		Lavender	110	
21051		Barley	109	
21054		Light Beige	109	
21055	UNI MR+	Shangrila	4	
21055		Shangrila	110	4,3'
21055	UNI+	Shangrila	4	
21055	HGL	Shangrila	115	4,3'
21055	MR+	Shangrila	8	
21055	NL	Shangrila	112	
21055	FK	Shangrila	114	
21055	CMR	Shangrila	114	
21057	UNI MR+	Marigold	4	

PLAINS

DESIGN NO	FINISH	DESIGNNAME	PAGE NO.	SYMBOL
21057		Marigold	110	5,6'
21057	UNI+	Marigold	4	
21057	MR+	Marigold	8	
21059		Platinum	109	
21061		Peanut	109	
21063		English Ivy	110	
21065	UNI MR+	Cardinal	4	
21065	RDG	Cardinal	118	
21065	NL	Cardinal	112	
21065		Cardinal	110	4.3', 5,6'
21065	UNI+	Cardinal	4	
21065	HGL	Cardinal	115	4.3'
21065	MR+	Cardinal	8	
21065	BR	Cardinal	112	
21065	VL	Cardinal	113	
21065	FK	Cardinal	114	
21066	UNI MR+	Black	4	
21066	UNI+	Black	4	
21066		Black	109	5,6'
21066	MR+	Black	8	
21066	NL	Black	112	
21066	VL	Black	113	
21066	CMT	Black	113	5'
21066	FK	Black	114	
21066	CMR	Black	114	
21066	IMP	Black	116	
21066	LNN	Black	116	
21066	DZL	Black	116	
21066	CFR	Black	112	
21067		Sunower	110	
21069	UNI MR+	Silver Grey	4	
21069		Silver Grey	109	5,6'
21069	UNI+	Silver Grey	4	
21069	CMT	Silver Grey	113	5'
21071		Smoke	109	4.3'
21074		Pink Dawn	110	
21075		Carnival	110	
21075	HGL	Carnival	115	
21075	CFR	Carnival	112	
21077	NL	Sandal	112	
21077		Sandal	109	
21081		White Lily	109	4.3',5,6'
21081	HGL	White Lily	115	4.3'
21081	MR+	White Lily	8	

PLAINS

DESIGN NO	FINISH	DESIGNNAME	PAGE NO.	SYMBOL
21082		Celestial Blue	110	
21087		Almond	109	4.3',5,6'
21089		Ash Grey	109	
21091	RDG	Frosty White	118	
21091	UNI MR+	Frosty White	4	
21091	UNI+	Frosty White	4	
21091	HGL	Frosty White	115	
21091	MR+	Frosty White	8	
21091	BR	Frosty White	112	
21091	ML	Frosty White	113	
21091	VL	Frosty White	113	
21091	FK	Frosty White	114	
21091	CMR	Frosty White	114	
21091	IMP	Frosty White	116	
21091	LNN	Frosty White	116	
21091	DZL	Frosty White	116	
21091	FB	Frosty White	116	
21091	CFR	Frosty White	112	
21092		Sky Blue	110	
21097		Khaki	109	
21099		Royal Grey	109	
21114		BubbleGum	110	
21114	MR+	Bubblegum	8	
21117		Saringa Cream	109	
21122		Kingsher Blue	110	
21127		Tan	109	
21127	MR+	Tan	8	
21127	NL	Tan	112	
21127	CFR	Tan	112	
21132		Blue Danube	110	
21141		Snow White	109	5,6'
21142		Polar Blue	110	
21143		Parrot Green	110	
21152		Iris	110	
21155		Caramel	110	
21155	CMT	Caramel	113	
21155	CFR	Caramel	112	
21161		Ceramic	109	
21162		Winter Sea	110	
21162	MR+	Winter Sea	8	
21163		Lime	110	4.3'
21163	MR+	Lime	8	
21171		Polar White	109	4.3'
21172	UNI MR+	Black Current	4	

PLAINS

DESIGN NO	FINISH	DESIGNNAME	PAGE NO.	SYMBOL
21172		Black Current	110	
21172	UNI+	Black Current	4	
21172	HGL	Black Current	115	
21172	MR+	Black Current	8	
21187	RDG	Champagne	118	
21187	UNI MR+	Champagne	4	
21187		Champagne	109	5,6'
21187	UNI+	Champagne	4	
21187	HGL	Champagne	115	4.3'
21187	MR+	Champagne	8	
21187	NL	Champagne	112	
21187	BR	Champagne	112	
21187	ML	Champagne	113	
21187	CMT	Champagne	113	5'
21187	FK	Champagne	114	
21193		Hunter Green	110	
21307		Jaisalmer	110	
21321		Pumic Grey	109	
21341		Interior White	109	
21369		Pebble Grey	109	5,6'
21387		Corn	109	
21481	UNI MR+	White Lily	4	
21481	UNI+	White Lily	4	
21581		Royal White	109	
21941		Candy White	109	4.3',5'
21941	NL	Candy White	112	
22017		Parakeet	110	
22017	MR+	Parakeet	8	
22059		Gothic Grey	109	
22067		Morning Glow	110	
22067	MR+	Morning Glow	8	
22074		Rose Granium	110	
22079		Dove Grey	109	4.3'
22084		Blush	110	
22087		Shell	109	5,6'
22091		Arctic White	109	4.3',5,6'
22099		Slate	109	5,6'
22099	HGL	Slate	115	
22099	BR	Slate	112	
22099	ML	Slate	113	
22099	VL	Slate	113	
22099	CMT	Slate	113	5'
22099	CMR	Slate	114	
22102		Trooper	110	
22102	MR+	Trooper	8	

PLAINS

DESIGN NO	FINISH	DESIGNNAME	PAGE NO.	SYMBOL
22105		Berry Bunch	110	5,6'
22105	HGL	Berry Bunch	115	
22105	MR+	Berry Bunch	8	
22109		Pearl Black	109	
22109	HGL	Pearl Black	115	
22109	MR+	Pearl Black	8	
22112		Adriatic Blue	110	
22112	MR+	Adriatic Blue	8	
22114		Salmon	110	6'*
22115		Fiesta Rose	110	
22115	HGL	Fiesta Rose	115	
22115	MR+	Fiesta Rose	8	
22119		Autumn Leaf	109	
22119	HGL	Autumn Leaf	115	
22119	MR+	Autumn Leaf	8	
22122		Shore	109	
22122	HGL	Shore	115	
22127	HGL	Brown	115	
22127		Brown	109	
22129		Cobble Stone	109	
22129	MR+	Cobble Stone	8	
22137		Cappuccino	109	
22137	HGL	Cappuccino	115	
22143		Grassy	110	6'*
22152		Island Sky	110	
22157		Gladiola	110	
22169		Pale Grey	109	
22172		Enigma	110	
22172	MR+	Enigma	8	
22223		Caribe	110	
22293		Forest Green	110	6'*
24087		Mysore Ivory	109	
27161		Silver Birch	3	
27165		Tomato Red	3	
27171		Egret White	3	
27176		Jet Black	3	
27187		Pearled Ivory	3	
27199		Charcoal Grey	3	
WRITEONS				
21063		Chalk Board	124	
22281		Klasay	124	
25081		Graph Marker	124	
22281		Mark er Board	124	

STONES & PATTERNS

DESIGN NO	FINISH	DESIGNNAME	PAGE NO.	SYMBOL
40214	CMT	Sky Marble	106	4.3, 5'
40215	CMT	Sunset Marble	106	4.3, 5'
40216	CMT	Irish Brown Marble	106	4.3, 5'
40232	CMT	Soft Travertine	106	
40232	MR+	Soft Travertine	6	4.3',5'
40265	OPL	Cloud Mayon Marble	106	4.3, 5'
40266	OPL	Molten Granite	106	4.3, 5'
40267		Golden Campino	87	4.3, 5'
40450	HGL	Carnico Marble	106	4.3, 5'
40499		Salt & Papper	106	
40756	CMT	Pristine Wood	89	RH
44245	HGL	Rural Bark	89	RH
44260		Wall Stone	89	RH
44279	CMT	Ashen Krakato	87	RH
44281	CMT	Livid Krakato	87	RH
44282	CMT	Bran Krakato	87	RH
44703	NL	Misty Dreams Black	95	RH
44704	NL	Misty Dreams White	95	RH
44708	NL	Misty Dreams Cream	95	RH
44752		White Cambric	101	RH
44752	LNN	White Cambric	101	RH
44753		Hazel Cambric	101	RH
44753	LNN	Hazel Cambric	101	RH
44754		Cloudy Cambric	101	RH
44754	LNN	Cloudy Cambric	101	RH
44755		Tan Cambric	101	RH
44755	LNN	Tan Cambric	101	RH
44757	CMT	Piazza	89	RH
44758	CMT	Gelato Parched Stone	86	RH
44758		Gelato Parched Stone	86	RH
44759	GMS	Rustic Parched Stone	86	RH
44759		Rustic Parched Stone	86	RH
44760	GMS	Aggies Micas	88	RH
44761	GMS	Igneous Micas	88	RH
44762	GMS	Allies Micas	88	RH
44763	GMS	Cloud Micas	88	RH
44766	LNN	Antique Cambric	101	RH
44767	LNN	City Space Cambric	101	RH
44773		Rustic Dreams	89	RH
44773	MR+	Rustic Dreams	7	RH
44774	GRN	Tramac Twill	102	RH
44775	GMS	Crumple Cement	89	RH
44776	HGL	Rock Painting	95	RH
44776		Rock Painting	95	RH
44783	GRN	Crochet Denim Splash	100	RH
44784	GRN	Skein Denim Splash	100	RH
44785	GRN	Ethnic Denim Splash	100	RH
44789	OPL	Rusty Oxid Metal	87	RH
44789	HGL	Rusty Oxid Metal	87	RH

STONES & PATTERNS

DESIGN NO	FINISH	DESIGNNAME	PAGE NO.	SYMBOL
44790		Fade Concreto	86	RH
44791		Greige Concreto	86	RH
44792	HGL	Magna Oxid Copper	87	RH
44793	HGL	Vintage Cuero	100	RH
44793	NL	Vintage Cuero	100	RH
49790	ML	White Needle	120	SHV
49790		White Needle	120	SHV
49907	HGL	Pale Damask	94	SHV
49907	LNN	Pale Damask	94	SHV
49908	HGL	Knight Damask	94	SHV
49908	LNN	Knight Damask	94	SHV
49909	HGL	Caremal Damask	94	SHV
49909	LNN	Caremal Damask	94	SHV
49910	FB	Seda Persia	102	SHV
49912	FB	Seda Arebia	102	SHV
49916	HGL	Ivory Frost	119	SHV
49931	HGL	Alumina Pearl	120	SHV
49931	VL	Alumina Pearl	120	SHV
49931		Alumina Pearl	120	SHV
49938	HGL	Sylvan Vine	95	SHV
49939	HGL	Verdant Vine	95	SHV
49942	HGL	Onyx Wall	90	SHV
49942		Onyx Wall	90	SHV
49944	FK	Silver Frost	119	SHV
49944	HGL	Silver Frost	119	SHV
49945	HGL	Gold Frost	119	SHV
49945	FK	Gold Frost	119	SHV
49946	FK	Steel Frost	119	SHV
49946	HGL	Steel Frost	119	SHV
49947	HGL	Pearl Frost	119	SHV
49948	HGL	Midnight Frost	119	SHV
49951	FK	Steel Pearl	120	SHV
49951		Steel Pearl	120	SHV
49952	CFR	Macaroon Woodburst	88	SHV
49952		Macaroon Woodburst	88	SHV
49953	CFR	Rugby Woodburst	88	SHV
49953		Rugby Woodburst	88	SHV
49959	HGL	Early Snow Cambric	100	RH
49960	HGL	Handspun Cambric	100	RH
49961	HGL	Trellis Elegant	90	SHV
49962	HGL	Corn Yellow Elegant	90	SHV
49978		Aluwave	120	V
99987	MT	White Metal	122	V
99988	MT	Bronze	122	V
99989	MT	Steel	122	V
99998	MT	Gold	122	V
99999	MT	Silver	122	V



CORPORATE ADDRESS

MARKETING OFFICE

70, KLJ Complex, 2nd Floor, Moti Nagar,

New Delhi-110015

P: 011-45557000, 25107617

E: merinodelhi@merinoindia.com

REGISTERED OFFICE

5, Alexandra Court, 60/1,

Chowringhee Road, Kolkata-700020

P: 033-22901214/1215 **F:** 033-2287 0314

E: merinokol@merinoindia.com

FACTORY OFFICES

Hapur: Village-Achheja, PO-Hapur-245 101

Dist.–Hapur (U.P.)

P: 0122-3082500, 2308601 **F:** 0122-2306998

E: merinohapur@merinoindia.com
(FSC COC Certified)

Rohad: 44 KM. Stone, Delhi-Rohtak Road, Rohad,

Distt. Jhajjar Haryana-124501

P: 01276-221000, 304900

F: 01276-221050)

E: merinorohad@merinoindia.com
(FSC COC Certified)

Hosur: Bagalur Road, Kalahasthipuram Village,

Hosur Taluk, Distt. Krishnagiri, Tamil Nadu-635103.

P: 04344-293545, 327765 **F:** 04344-245307

E: merinohosur@merinoindia.c
(FSC COC Certified)

BRANCH OFFICES

Ahmedabad: P: 079-30075775, 26589511,
F: 079-26589511
E: merinoahm@merinoindia.com

Bengaluru: **P:** 080-42418000 **F:** 080-26941447
E: merinoblrr@merinoindia.com

Bhubaneswar: **P:** 0674-3255594, 2597795
F: 0674-2597795
E: merinobbbsr@merinoindia.com

Chennai: **P:** 044-49303333, 49303300,
F: 044-49303313
E: merinoch@merinoindia.com

Coimbatore: **P:** 0422-2542841, 3299752
F: 0422-4366723
E: merinocbt@merinoindia.com

New Delhi: **P:** 011-30515300, 25448011
F: 011-30515301
E: merinopg@merinoindia.com

Hyderabad: **P:** 040-24801202, 24801203,
F: 040-24801103
E: merinohyd@merinoindia.com

Jaipur: **P:** 0141-2206159, 3290062 **F:** 0141-4021067
E: merinojaipur@merinoindia.com

Kochi: **P:** 0484-2398265, 2397972 **F:** 0484-2397972
E: merinokochi@merinoindia.com

Mumbai: **P:** 022-67991970/71 **F:** 022-67991973
E: merinomum@merinoindia.com

Nagpur: **P:** 0712-2436372, 2457123 **F:** 0712-2420183

Pune: **P:** 020-24273249, 24273265 **F:** 020-24271408
E: merinopune@merinoindia.com

Tinsukia: **P:** 0374-2338975, 2340975 **F:** 0374-2330748

*SAMPLES, NOT FOR SALE.



A: Ness Baug, Shop No. A,B,C/ 4-5, Nana Chowk, Grant Road (West), Mumbai - 400007.
(Maharashtra-India). | **T:** +91-22-23880548 / 23860548 | **E:** sales@suveneers.com

A: Suveneers NX, Shop No 1,2,3, Mohan Centre Building, Opposite Railway Fatak,
Vile Parle (West), Mumbai - 400056. | **T:** +91-22-26121693 / 26121692 | **E:** suveneersnx@rediffmail.com

www.suveneers.com | Follow us on     